ely-news.co.uk

Ely News

Get **involved**

Like us on **Facebook** /elyweeklynews

Follow us on **Twitter** @JordanDayCN

print | online | mobile

Thursday, June 20, 2013

45p where purchased

Eight lives left for Rosie and Stinky

Story on page 7

Festival of flowers

Page 5

Wheelie bins on their way

BY JORDAN DAY

WHEELIE bins will be rolled out across the Ely area this September, *Ely News* **can confirm.**

Waste chiefs at East Cambridgeshire District Council revealed this week that the district's new wheelie bin service will come into force from September 2.

It will be introduced over a 10-week period and the authority says a 'summer awareness programme' will be carried out to make sure residents understand how the new service will work.

The council was awarded £5 million from the Government last year to fund a major overhaul of East Cambridgeshire's waste and recycling system.

The district currently recycles just 37 per cent of its waste – the lowest in the region – and it is hoped wheelie bins will increase the district's recycling rates.

Changes mean that the current brown sack and black box collection system will be replaced with a new wheelie bin recycling collection, including paper, glass, food and drinks cans, plastic bottles and hard plastic food containers, cartons and cardboard, which will be collected fortnightly.

There will also be a new fortnightly wheelie bin collection for organics to include food and garden waste.

The collections will operate on alternate weeks. This is in addition to the weekly black sack waste collections.

For residents whose homes are not considered suitable for wheelie bins – estimated to be a maximum of 1,500 properties – they will be offered an alternative service based on clear sacks for recycling and continuation of the existing brown sack service for food and garden waste.

Cllr Kevin Ellis, chairman of the council's waste and environment sub-committee, said: "Our new wheeled bin recycling service will make a real difference to people's lives.

"Once the new service is introduced recycling rates in East Cambridgeshire are expected to improve significantly and our aim is to recycle 50 per cent of the district's waste by 2015."

IS THIS GOOD NEWS?

ARE YOU PLEASED TO BE GETTING WHEELIE BINS?

Write to us or comment on our website

jordan.day@cambridge-news.co.uk
www.ely-news.co.uk

Story and more pictures on page 3 and online: ely-news.co.uk

Here comes the bride...

(and her famous footballer groom)

Brush up on your art at workshops

PAGE 2

All things bright and beautiful

PAGE 4

Change of hands at Snip'etts

Business on page 12

Q's DIY
1000s OF PRODUCTS ALL UNDER ONE ROOF

QUALITY SPEAKS FOR ITSELF
WINDOWS, DOORS & CONSERVATORIES
All the benefits of a national company from your local specialists
ASK ABOUT OUR GREEN DEAL OFFERS
Save money and help the environment
www.classicconservatoriesely.co.uk

Classic Conservatories & Home Improvements

Ely Conservatory Centre | 35a Newnham Street, Ely, Cambs. CB7 4PG | Tel: 01353 662500 / 01353 669292

Group of immigrants discovered hiding in HGV

FIVE would-be illegal immigrants were caught hiding inside a lorry heading for the village of Pymoor.

The Albanian male stowaways were discovered at the Port of Coquelles in France when Border Force officers, along with a sniffer dog, searched the Italian-registered lorry as it waited to board a ferry to the UK.

The lorry was bound for an address in Main Street, Pymoor, when the men were discovered on May 28. They were handed over to the French border police and the vehicle was allowed to continue.

Paul Morgan, Border Force Director for South East & Europe, said: "This shows why we base Border Force staff in France – to stop would-be illegal immigrants before they reach the UK.

"As well as using sniffer dogs, officers also use heartbeat detectors, carbon dioxide probes and physical searches to find people hiding in vehicles."

The truck was carrying a mixed load of goods.

WILDLIFE ILLUSTRATOR: Ann Biggs is hosting the workshops at St Peter's Church in Ely. The workshops are raising money for the Medical Support in Romania charity.

Art workshops to raise money for charity

BRUSH up on your painting skills and help raise money for sick families in Romania.

Local wildlife illustrator, Ann Biggs, is hosting two art workshops in Ely and all proceeds will be donated to the Medical Support in Romania charity.

The charity was set up for the relief of sickness in Eastern and Central Europe, especially Romania, through the promotion of high standards of healthcare.

Ann, who is based in Haddenham, is running the workshops at St Peter's Church in Ely's Broad Street on Saturday, June 29 and Sunday, June 30.

At Saturday's workshop, participants will be able to learn how to depict fur and feathers in both watercolour and pencil, and the focus of Sunday's session will be on sketching in watercolour, pencil and pen.

Every year, Isleham-based artist Liz Howe organises a series of workshops in Ely to raise money for the charity.

She said: "I've been organising them for 12 years now to support Medical Support in Romania. It's a fantastic charity and it's nice to do something locally to help it.

"I have a different tutor every year and I'm delighted to have Ann hosting them this year."

Saturday's workshop is running from 10.30am-4.30pm and Sunday's is from 11am-4.30pm. The cost is £35 for one day or £65 for both.

Chettisham Meadow selected for big project

CHETTISHAM Meadow has been chosen as part of a scheme to help mark the 60th anniversary of the Queen's Coronation.

It is among 60 meadows across the UK which have been selected for the project instigated by the Prince of Wales.

The initiative is being led by the Wildlife Trusts, Plantlife and the Rare Breeds Survival Trust. Stephanie Hilbourne, chief executive of the Wildlife Trusts, said: "We are delighted that our patron, His Royal Highness the Prince of Wales, is championing wild flower meadows as part of the coronation celebrations.

"97 per cent of our meadows have been lost in the last century but we are determined to ensure the next generation does have that chance."

The commemorative project aims to promote some of the best wildflower-rich meadows in the country and many will be used as donor sites to restore other meadows, creating a lasting legacy.

minster care group

Littleport Grange

Providing a variety of care services including residential dementia, respite, convalescent, palliative care

Littleport Grange Care Home, on the outskirts of Cambridge, offers residential, dementia, respite, convalescent, palliative care residential and dementia care in a semi-rural location.

Situated in Littleport, our home is a period residence set within beautiful gardens. Built by Cannon Sparke, and later the home of Thomas Peacock, the home still retains some of its original Victorian features.

Our home has been refurbished and modernised to meet the needs of our elderly residents, and we have a very caring team who work hard to make everyone feel at home.

Littleport Grange - Our services includes:-

- Person-centred care
- Beautiful gardens
- En suite bedrooms
- Freshly prepared food
- Activities programme
- Entertainment programme
- TV point in all rooms
- Resident's internet access
- Hair salon
- Mini bus
- Newspapers can be provided
- Lift to the upper floors

Completely refurbished - Just pop in to find out more

Littleport Grange ...your home from home

To find out more contact us at:

Littleport Grange, Grange Lane, Ely Road, Littleport, Ely, Cambridgeshire CB6 1HW

tel: 01353 861329 fax: 01353 862878 email: manager.littleport@minstercaregroup.co.uk

New strategy to help homeless

JORDAN DAY

COUNCIL chiefs hope re-opening a hostel in Littleport will reduce the amount of taxpayers' money being used to house homeless families in bed and breakfast accommodation.

East Cambridgeshire District Council spent £362,400 last year on putting homeless people up in B&Bs until suitable alternative accommodation could be found.

That sum was approximately £250,000 over budget and in the first six weeks of this financial year alone the authority has spent £12,700 doing the same.

The council has now drawn-up a new five-year strategy which it hopes will reduce the amount of money being spent on B&B accommodation but also lead to less people being made homeless in the first place.

One of the main focuses of the strategy is the re-opening of Littleport Hostel, which will provide accommodation for people in need.

The strategy also aims to ensure that homelessness can be prevented wherever possible and that links can be strengthened with private landlords and lettings agents.

Cllr Peter Moakes, chairman of the council's development and transport committee, said: "Over the last year we have seen the pressures in the housing market build.

"This led to our housing team being inundated by people who had become homeless and put a great strain on the council's budget in order to cover the costs of the emergency solutions such as bed and breakfast accommodation.

"The new strategy focuses on early intervention in order to help those who are threatened with homelessness.

"We are developing better links with private landlords, creating new initiatives for single people and reopening Littleport Hostel.

"By intervening early, there are many more options available to us to help people when they are in their greatest need."

The council hopes to reduce the amount it spends on B&Bs this year to £110,000.

Head to Wilburton for real ales and festival fun

REAL ale lovers will be in their element in Wilburton this weekend.

The village's annual beer festival, now in its 15th year, is being held on the recreation ground on Saturday and Sunday.

Saturday is 'family day' and as well as a wide variety of ales, beers and ciders, there will also be fun-filled children's activities, including zorbing, face painting, rides, games and craft activities.

The festival is open from 12pm until late on Saturday and 12-6pm on Sunday, and food, including a barbecue and hog roast, will be served throughout the weekend.

As ever, all proceeds will be donated to local good causes, including new playground equipment for the village, to local children's groups and to the Liam Fairhurst Foundation.

Visit www.wilburton.org.uk/BeerFestival for more information.

PEEPING: To catch a glimpse of any famous faces

More pictures online at ely-news.co.uk

WEDDING BELLES: England and Aston Villa player Darren Bent and his bride, model Kirsty Maclaren, inset. The bridesmaids looked stunning in white, above Pictures by Keith Heppell

The day footballer Darren Bent tied the knot in Ely

JORDAN DAY & JENNIE BAKER

THE notes of *All Things Bright and Beautiful* rang out from Ely Cathedral on Saturday during the wedding of England footballer Darren Bent.

Bride Kirsty Maclaren stepped out of a white car wearing a white strapless wedding dress while a crowd of between 150 and 200 people looked on.

Her groom, the 29-year-old striker who plays for Aston Villa and England, lived in Huntingdon as a child.

Kirsty, a model, had five bridesmaids whose white dresses echoed her own grander gown.

Ely-News.co.uk exclusively revealed that the wedding was happening on Friday.

Spectator Denise Minall said her son, Alex Snooks, 19, had told her about the forthcoming nuptials after spotting our story on Twitter and they had headed down for the occasion.

The 48-year-old from Ely said: "My son phoned me and said 'Darren Bent is getting married in Ely' so we had to come here.

"I love football, but I just like to come and see all their stunning outfits. The girls did look gorgeous."

She said they had missed out the last time actors had visited the cathedral – Mila Kunis had stopped by in April – so they thought they would come along.

ONLOOKERS: A crowd gathered to catch a glimpse of the newly weds

Kirsty Ward, from Cambridge, who turned out to watch the ceremony with her husband, Mark, and sons, Stephen, 14, and Jack, 10, said she thought the bride looked beautiful.

She said: "Things like this don't happen very often on your doorstep. It's quite nice to come and spot people you see running around a football pitch, especially for my boys."

The 125 guests at the private ceremony heard the traditional tones of *Here Comes the Bride* and a gospel choir performed songs including *All Things Bright and Beautiful* and *Amazing Grace*.

Sallyann Ford, deputy operations manager at the cathedral, said: "It all went very well. It was a very happy family wedding with a few friends and it was a great day."

She said they wished the couple a "long and happy married life".

She said: "We treated them as we would treat any couple getting married at Ely Cathedral and they had a lovely day.

"I really believe we try and give all our brides and grooms the best day of their lives."

Figures show Diocese of Ely's income has risen by 9%

ORGANISATIONS across the country might be struggling in the current economic climate – but not the Diocese of Ely.

According to its annual report, the diocese's earnings from its portfolio of investments rose from £1,241,270 to £1,360,817 last year – an increase of 9 per cent.

The report also reveals that the total value of the diocese's investments at the start of this year stood at £27,927,432, compared with £27,391,290 in the previous year.

Money earned through stock markets and from investments now makes up 25 per cent of the diocese's earnings, which totalled more than £7 million in 2012.

In the report, the investments sub-committee said: "During the year, the board was able to invest a further £500,000 to global stock markets in an effort to increase income to the diocese.

"Despite global interest rates remaining low throughout the year, investment income rose to £1,360,817 compared with £1,241,270 in the previous year."

The accounts showed that total income for 2012 was £7,051,000. That figure is expected to rise by more than £250,000 next year.

Artist Aubrey Powell goes back to school for talk

ARTIST, film director and photographer Aubrey Powell is coming to Ely next week.

Aubrey, known locally as Po, designed iconic album covers and images for bands such as Pink Floyd, Genesis, Led Zeppelin and The Who, and is a former King's Ely student.

He is returning to the school's Hayward Theatre on Monday to talk about his life and career. There will also be an 'unplugged concert' featuring some of the school's young musicians.

The event runs from 3-6pm. Tickets are £10 for adults and free for students.

Call (01353) 653931 for tickets. Proceeds will be shared between the school's arts departments and local charities.

THE ANCHOR INN
AT SUTTON GAULT
01353 778537 | www.anchor-inn-restaurant.co.uk

A 17th Century Riverside Inn
Only 10 minutes from Ely

Award winning food • Locally sourced ingredients
Weekday 2 course lunch menu £13.95
Warm friendly atmosphere

AA ★★★★

Introducing
THE SALON
@ Poets House

Now Open

Jodie and Sarah
are now offering a great
10% discount for new clients!!

GOLDWELL

To book an appointment with
Simon, Jodie or Sarah, please call:
01353 887788

POETS HOUSE
www.poetshouse.com

A Whole New World
of Mobility
Visit our Showroom
Monday to Saturday 9.00am - 5.00pm
Late Thursday to 7.00pm

bartrams
Maximising Mobility, Promoting Independence

Special Offer!
Mayfair 4
Scooter
£965

- Aids for Daily Living
- Stair Lifts (Straight and curved)
- Bariatric Equipment
- Pressure Care
- Wheelchairs and Scooters
- Rehabilitation Chairs and Beds
- Professional Contracting and Design

Assessment Clinics
in partnership with NHS

WITCHFORD
A142
A142
Lancaster Way Business Park
Left
Bartrams

Unit 50 Lancaster Way Business Park, Ely, Cambs CB6 3NW.
Call us on 01353 653753 www.bartrams.net

YARNS: Christine Brown, left, and Ginette Heard

Flowers and butterflies to brighten up square

KNITTERS grabbed their needles and wool to help brighten up Ely's Market Place.

Ginette Heard and Christine Brown, who run Yarn on the Square, celebrated Worldwide Knit in Public Day on Saturday by holding knitting demonstrations outside the shop.

People of all abilities were able to have a go at knitting colourful butterflies and flowers throughout the day.

The shop's Stitch 'n' Bitch group have also been busy knitting butterflies and flowers and the plan was to tie them to lampposts around the market square today in time for the opening of Ely Cathedral's flower festival.

Ginette said: "The flower festival's going to be huge and there's going to be a lot of tourists in Ely.

"We thought it would be nice to brighten up the market square by tieing butterflies and flowers to the lampposts, and hopefully the public will agree.

"It's called yarn bombing and it's really popular in some places. We're not sure how long we'll keep them on the posts for but it's just a bit of fun."

Councillors: you're being watched!

JORDAN DAY

A FORMER magistrate and a charity worker have been appointed to make sure councillors in the Ely area adhere to codes of conduct.

East Cambridgeshire District Council had to appoint a Lead Independent Person and a Deputy Independent Person under the Localism Act 2011 to help its leaders ensure elected members maintain high standards.

The new appointees will not only assist the district council but also local town and parish councils.

Raith Overhill, from Waterbeach, has been chosen as the Lead Independent Person. He is a retired magistrate and former Independent Member of South Cambridgeshire District Council's standards committee.

Sue Booth, from Little Downham, is Raith's deputy. Sue has worked in social services and for the charities, Scope and the Alzheimer's Society, at national level.

Both also serve on a number of local community organisations.

Raith was previously chair of the district council's Independent Remuneration Panel (IRP) and Sue was also a member of the IRP.

Raith said: "It is a great honour to be appointed an Independent Person for East Cambridgeshire.

"Myself and Sue have an important role in ensuring local councillors keep to the highest of standards in their public roles.

"For example, when there is an allegation that a member has breached the code, it will be our role to assist the monitoring officer in determining if there has been a breach.

"I believe as a team we will work closely together to make sure the system for maintaining high standards of conduct in councils throughout the district is governed in a fair and honest manner."

Raith will receive a fixed allowance of £750 per year, as well as travel and subsistence expenses. Sue will receive £400 annually, as well as expenses.

Jeanette Thompson, the council's head of legal services, said: "All local councils have a code of conduct which sets out what is expected of local councillors.

"When there is an allegation that a councillor has breached the code, the Independent Person will help assess if there has been a breach."

Both roles will be subject to ratification at the council's annual meeting each May.

Comment on this story:
ely-news.co.uk

Fun day raises money for trust

A FAMILY fun day has helped to raise more than £600 for a cancer charity.

Cancer survivor and mum-of-three Helen Cox hosted the event at Mepal Pavilion on Saturday to raise money for the Jo's Cervical Cancer Trust.

Helen, 40, from Mepal, was diagnosed with cervical cancer in 2008 and thanks to extensive treatment, including chemotherapy and radiotherapy, she is now in remission.

During her darkest days, she was helped by the trust, a charity which runs an online forum to provide support and advice for women with cervical cancer.

Helen, who lives with her husband, Lyndon, 46, and children, Baily, 13, Tyler, 11 and Ella, 7, decided to hold the fun day to raise money and awareness about the trust.

She said: "We had a good day even though the weather was awful.

"It really wasn't pleasant at all and it meant the turnout wasn't as good as what we'd hoped but we've still managed to raise over £600 which is great.

"I'd like to thank everyone for their support and for the people at the pavilion who donated it for free on the day."

To make an online donation to the trust, visit www.justgiving.com/helen-cox8.

FUN DAY: Helen Cox, centre, with her family who organised the fun day to raise funds for charity

Thousands expected for opening day of flower festival

TODAY is the day flower lovers from far and wide have been waiting for.

Ely Cathedral's hugely-anticipated flower festival opens its doors to the public – and thousands of people are expected today alone.

The event, which is running until Sunday, has seen the cathedral transformed into a colourful Garden of Eden with over 80 classic and contemporary floral exhibits, all under the control of creative director Roger Woolnough, a Gold medal winner of both Chelsea and Hampton Court flower shows.

There will also be crafts, musical entertainment, food and floral demonstrations each day.

Tickets are £10 and free for under-16s. Pre-booked tickets entitle people fast-track admission into the festival. Call (01353) 660349 or visit www.elycathedral.org.

STUNNING: Ely Cathedral's Flower Festival opens to the public today and is running until Sunday.

Broadcaster Stuart Hall jailed for assaulting girls

JORDAN DAY

RADIO and television broadcaster Stuart Hall, who assaulted a young girl while filming in Ely, has been jailed.

The 83-year-old, who presented regional news programmes for the BBC in the 1960s and 70s, was sentenced to 15 months in prison on Monday.

Last month Hall pleaded guilty to 14 charges of indecently assaulting a total of 13 young girls, including one aged just 9.

The offences happened between 1967 and 1987 and Preston Crown Court heard that one victim, who was 17, was assaulted while an episode of *It's A Knockout* was recorded in a hotel in Ely in 1973.

Hall, of Wilmslow, Cheshire, was initially arrested in December and made a statement labelling the claims "pernicious, callous, cruel and above all spurious". He told police that his victims were all lying as part of a "vendetta going on against people in the public eye".

He later admitted the offences, one of which included inappropriately touching a 9-year-old girl, in April.

Before sentencing Hall, Judge Anthony Russell QC said he had a "darker side" and that he took advantage of his "status as a well-liked celebrity".

The judge said he would take the broadcaster's age into account but that he would also consider his initial denial of the claims, which caused greater distress to the victims.

Hall's barrister, Crispin Aylett, in mitigation, told the court he had "all of 13" victims compared to Jimmy Savile's 1,300.

Hall, who in recent years was working as a football correspondent for the BBC, was awarded an OBE in 2012 New Year Honours.

The BBC says it is "appalled" that some of Hall's crimes took place in connection with his work at the corporation.

NEWS IN BRIEF

Woman cut free from car

A WOMAN had to be cut free from her vehicle after it was involved in a crash in Little Thetford.

Emergency services were called to the two-vehicle accident at the junction of Ely Road and Fen Road at around 4.40pm on Tuesday.

The driver of one of the cars, a woman, had to be cut free from the vehicle and was left in the care of the ambulance service. The extent of her injuries, and the injuries, if any, of the other driver, are not known.

Plans to build new home

A NEW home could be built in Haddenham.

Mr and Mrs Thulbon, of Short Road, Stretham, want to build a detached dwelling on land between 50 and 60A, High Street.

Plans have been submitted to East Cambridgeshire District Council and a decision is expected within eight weeks. Visit www.eastcambs.gov.uk to have your say.

Authors on their way to Ely

AUTHOR Louise Doughty is coming to Ely tonight.

Topping & Company Booksellers have also arranged for Robert Macfarlane to come to town tomorrow, Kaffe Fassett to come on Tuesday, June 25, and Anna Whitelock next Wednesday, June 26.

Call (01353) 645005.

Wildlife lake proposals

A WILDLIFE lake could be created in Wicken.

East Cambridgeshire District Council has received plans for a 2,160 square-metre wildlife lake to be excavated on land south of 41 and 43 in High Street.

The applicant is Peter Rash, of Lower Road. To view the plans, visit www.eastcambs.gov.uk.

Planning appeal lodged

A PLANNING appeal has been launched after plans to build a new bungalow in Pymoor were rejected.

East Cambridgeshire District Council refused proposals to build a bungalow and garage/carport on land south east of Willow Farm, in Pymoor Common.

Wayne Murfitt has now lodged an appeal against the council's decision with the Secretary of State.

Visit www.planningportal.gov.uk/pcs

STEAMED UP DOUBLE GLAZING?
Don't replace the Frames... just the Panes!
Broken or Damaged Windows?
Faulty Hinges, Handles or Locks?
Want the latest energy saving glass?
5 year guarantee on new double glazing.
cloudy 2 CLEAR WINDOWS
REPLACING YOUR FAULTY DOUBLE GLAZING
...we make saving money perfectly clear...
Call Freephone 0800 61 21 118
www.cloudy2clear.com

JobsNOW
www.jobsnow.co.uk
DON'T WAIT FOR YOUR PERFECT JOB
- PLACE YOUR CV ONLINE WITH US NOW!

THE SOUND OF PHILADELPHIA
THE THREE DEGREES
ONE NIGHT ONLY!
DIRECT FROM THE U.S.A
& THEIR LIVE BAND
INCLUDING THE No.1 HIT:
'WHEN WILL I SEE YOU AGAIN'
PLUS ALL THE HITS INCLUDING:
'GIVIN' UP GIVIN IN'
'WOMAN IN LOVE'
PLUS SUPPORT FROM FREDDIE HALL
THE BROOK, SOHAM
SUNDAY 7TH JULY 2013
TICKETS: £28.00
01353 721 748/ 01353 669 759
or call into BURROWS BOOKS, ELY
www.brookentertainment.co.uk

MANCHETTS Commercials
Free Courtesy Van
to keep you working
Van & truck service & repair
Tacho centre • Tyre centre • MOT
T | 01638 744530 W | www.manchetts.co.uk
Manchetts Commercials Ness Road Burwell Cambs CB25 0BQ

The Ely weekly News is your truly local newspaper for the city and surrounding areas.
We pride ourselves on producing publications for the community and about the community and aim to provide the very best service for readers and advertisers alike.
At the same time, we are constantly looking to improve our titles and are always happy to hear from you with suggestions and comments.
If you have any feedback for us then please contact the relevant person or people listed below.

MEET THE TEAM

EDITOR
Wendy Davey
wendy.davey@cambridge-news.co.uk

REPORTER
Jordan Day
01353 667916
jordan.day@cambridge-news.co.uk

ADVERTISING
Tracey Brockman
commercial manager
01353 667916
tracey.brockman@cambridge-news.co.uk

Judy Hill
account executive
judy.hill@cambridge-news.co.uk

MOTORS ADVERTISING
Tilly Macdonald
account executive
tilly.macdonald@cambridge-news.co.uk

DISTRIBUTION
01582 390365
If you have a query regarding delivery of your Weekly News call 01582 390365 or email enquiries@mailboxdistribution.co.uk. If you would like to target your business message by leaflet within our distribution areas contact the sales team on 01582 390358, email leaflets@mailboxdistribution.co.uk or see mailboxdistribution.co.uk

WHERE TO FIND US
27 Market Place, Ely, CB7 4NP
01353 667916; Fax 01353 667415
email: editorial@elyweeklynews.co.uk
advertising@elyweeklynews.co.uk
Cambridge: Winship Road, Milton, Cambridge CB24 6PP. Tel: 01223 434434
The Weekly News series conforms to the Press Complaints Commission Code of Practice.
If you have any complaint or comments about how we can improve our service to you then please write to The Editor, Ely Weekly News, 27 Market Place, Ely, CB7 4NP. To obtain permission to copy cuttings from our newspapers for internal management and information purposes, you should contact the Newspaper Licensing Agency, Wellington Gate, Church Road, Tunbridge Wells, TN1 1NL. You can also call them on 01892 525273 or email copy@nla.co.uk. Ely Weekly News, a division of Local World Ltd. Registered office in England No 08290481, PO Box 10177, 50 St George Street, Leicester, LE1 8ED. Registered as a newspaper at the Post Office.

The recycled paper content of UK newspapers in 2011 was 78.9%

The environment is important to us. The Weekly News is printed on paper produced from environmentally managed forests.
Please recycle this newspaper

Letters

Send your letters to: The Editor, Ely Weekly News, 27 Market Place, Ely, CB7 4NP or by email to editorial@elyweeklynews.co.uk

Maltings Restaurant: Please get it right this time

I AM not surprised to hear that the Maltings Restaurant will not be opening until next year, as even when a new operator is appointed and planning permission granted, they still have to build a separate kitchen!

If you think about it, there was no way that Compass could be organising wedding receptions while another operator was trying to cook meals – all from the same space!

A more interesting question (and one to bear in mind when the District Council is up for re-election) is how did we get into this mess in the first place?

Apparently, there was a let out clause just as the District Council was being re-elected last time and they could have let Compass go, without any financial penalties.

Given that there were problems with the restaurant from the beginning, it would be interesting to find out who sanctioned the contract to continue. Was it the outgoing council or the incoming one? Was it the Chief Officer, John Hill? Perhaps we shall never know, but let us hope they get it right this time, as there are only so many extra kitchens one can accommodate.

Ted Coney
Waterside
Ely

How much more nonsense?

HOW much more nonsense must we endure from this council?

Contrary to what was reported, the council did not decide to scrap parking charges - you cannot scrap that which does not exist. There were none to scrap! The decision not to impose parking charges was not the boldest decision the authority has made in decades. It was a face saving decision because the council knew they did not have the support of the electorate.

To say that the decision has left a black hole of £400,000 in the finances is ridiculous. When drawing up the budget the councillors should not have included fees which had not been agreed.

Now we have the fiasco of the Maltings restaurant which apparently will not now open until next year. A restaurant in that position should be buzzing with life and activity rather than lying empty. Months and months of income have been lost and the city has a black hole in the riverside. Our local council drives us to despair!

Chris Baker
Columbine Road
Ely

Wall will not be bulldozed

WITH reference to your article in Ely News (June 6, page 15) concerning the brick wall at St Michael's Church, Chettisham.
Firstly, the brick wall will not be bulldozed. Part of the wall has already fallen down and another part is becoming unsafe.
The picket fence is just a stop gap until the hedge grows up, which would be in keeping with all of the hedges that are around the fields near the church.

M J Richer, churchwarden
Orchard Estate
Ely

Ely has so much talent!

I WAS fortunate enough to purchase a ticket for an intimate sold-out gig at the Babylon Gallery on Friday night.

The Babylon gallery is a very small and intimate venue that lacks ventilation and the breaks between performances saw an exodus to the riverside due to the smouldering heat. The event was hosted by BBC Radio Cambridgeshire's Sue Marchant. The event started with Cambridge Artist Zak Thomas taking to the stage.

Zak showed his stage presence with great interaction with the crowd. The highlight of his set was when he unplugged his amp and turned off his microphone and added to the intimacy of the event with impromptu "unplugged" number.

Next up was schoolgirl, Grace Sarah. Her lyrics are dark, sharp and meaningful and I heard many people shocked at how talented this teenager is.

Her set consisted of a few covers but her strength lies in performing her own material. Her beautiful sultry voice belies her age and combined with her keyboard skills had the audience captivated.

After SarahGrace had wowed the audience I was a bit concerned about how the main event, Just William and the Outlaws, would follow that but I shouldn't have been concerned.

Just William, local lad Will Law, was launching his first single "Its a long, long way to Tennesse" but started his set with some of his other self penned songs.

The crowd were singing aand clapping along, led by the aforementioned Zak Thomas and members of another local band Holden Girls. Just William shows influences of Dylan and Cash and his stripped back to vocal and guitar performance shows real talent and a welcome relief from manufactured pop that dominates the mainstream.

I left Babylon gallery glad to be in the fresh air but thoroughly entertained and relieved that Cambridgeshire has some really talented locals that deserve more recognition and are on par with the best that other regions have to offer.

It's a shame that this event couldn't have been held at The Malting for a much bigger audience to enjoy local live music.

Ely is crying out for a live music venue to encourage local artists and entertain the public.

Stephen Germeney

What's going on?

I WAS horrified to read Jane Howell's letter concerning the dissolution of the Overview and Scrutiny Committee by the council.

It's bad enough that the public has lost the Audit Commission to scrutinise councils and that they are now able to appoint their own auditers, resulting in the council policing themselves.

This really is taking the biscuit, considering the many sanctemonious speeches of oppeness and accountability.

Time for the public to employ the freedom of information act and discover the methods and manner of the councils workings and how they fritter – sorry spend – public money.

Now retired I have ample time to devote towards this subject and promise to write to you once I have something to reveal to the readers, whether Conservatism really serves the public as is so frequently claimed by Peter Moakes and his Conservative cohorts, or whether perhaps a change of political colour is needed to achieve a level of sanity.

Berthold Dwinger
Parsons Lane
Littleport

In an English country garden . . .

THE Bishop of Huntingdon was among a group of Ely residents who welcomed people into their gardens.
Green-fingered locals were able to tour a total of six gardens in the city on Sunday as part of the National Gardens Scheme (NGS) Open Gardens weekend.
The Bishop of Huntingdon, the Rt Revd David Thomson, pictured above, and his wife, Jean, opened their garden in Lynn Road, and Bishop Woodford House in Barton Road also participated.
The other four gardens were 36, 40 and 42 in Barton Road and number 47, Cambridge Road.
All money raised on the day will be distributed to charities via the NGS.

LETTERS POLICY

Letters should arrive by noon on the Monday before publication.
Full name and address must be supplied and details will be withheld only in exceptional circumstances. Letters should be no longer than 250 words and may be edited.
Please email your letters to editorial@elyweeklynews.co.uk
Alternatively write to: Letters to the Editor, Ely Weekly News, 27 Market Place, Ely, CB7 4NP.

Pensioner jailed for sex offences

A PENSIONER has been jailed for 10 years after admitting charges of rape and sexual activity with a child.

Michael Garner, 67, pleaded guilty to three charges of rape between 1988 and 1991, two charges of indecent assault on a female from 2002 to 2003, and one charge of sexual activity with a child in 2004.

Garner, of New Barns Avenue, Ely, was sentenced to 10 years in prison at Cambridge Crown Court on Tuesday, June 11.

Garner pleaded not guilty to three more charges dating from 2006 to 2007, allegations of sexual assault, causing or inciting a female child to engage in sexual activity, and the sexual assault of a female child.

Judge Jonathan Haworth ordered that the allegations were to be left on file.

He also ordered that Garner would serve two thirds of his sentence, instead of the usual half, before being considered for release and that he will serve an extended period of five years on licence following his release.

Garner will be placed on the Sex Offenders' register for life.

TODAY ONLINE
Homes & Gardens
Property, interiors, crafts, gardening, DIY and more
ely-news.co.uk

Eight lives left for kittens with an eye for adventure

EIGHT LIVES LEFT: Zuzanna, 4, and Amelia, 6, with Rosie and Stinky

MEET Rosie and Stinky – two kittens who have certainly each used up one of their nine lives.

Rosie, who is black, and Stinky, who is ginger, were believed to have been abandoned by their mum on the roof of a tall agricultural building in Soham.

But being cheeky five-week-old kittens, they decided they'd go on a little adventure instead of simply crying out for help.

Rosie ended up falling down a gap in between the building's exterior and interior wall and Stinky fell down a drain pipe, hence his name, and ended up being trapped underground.

Thankfully, their desperate cries were heard by Adam Rozycki, general manager of UK harvest operations at G's Growers, which owns the building, who, being an animal lover, raised the alarm.

Thanks to Adam, fellow farm workers, the RSPCA and even help from local firefighters, both kittens were rescued – but not

JORDAN DAY

without a bit of wall cavity removal and underground digging first.

Rosie and Stinky were taken to a nearby vet by the RSPCA for a check over and have now been adopted by Adam – much to the joy of his two daughters, Amelia, 6, and Zuzanna, 4, who are nursing them back to health at their home in Soham.

Adam, who lives with his wife, Anna, and daughters in West Drive Gardens, said: "They're lucky kittens, that's for sure.

"Rosie was trapped between the building's walls and Stinky had fallen down an underground drain.

"I heard them crying out – if nobody had heard them goodness knows what would've happened to them.

"We managed to cut Rosie out the wall and had to dig underground to get Stinky out.

"It was certainly a pretty big rescue operation but there's no way we could leave them as they would have died.

"We believe their mum had abandoned them as they were by themselves and there was no adult cat in sight.

"They were taken to a vet and were given the all clear which is when I decided it was only right that they deserved a good, loving home.

"My wife wasn't too happy when I brought them home but my daughters were so excited. They're absolutely over the moon.

"They're only five-weeks-old so we're having to feed them every few hours but already they're getting nice and strong.

"We're hoping to change Stinky's name soon but it's fair to say he does smell bad after being in the drain.

"I'd like to thank everyone who helped to save them. It was a huge team effort and one that was certainly worthwhile."

N&C GLASS LTD
The Complete Package

Tricept A-Plus
not just another energy window...

tricept™

NOW IN OUR 29TH YEAR

N & C Glass are Approved Installers of Tricept Energy Efficient Windows.

The importance of Energy Efficiency when choosing replacement windows is now widely accepted. The benefits they offer including the reduction to both your heating bills and Co2 emissions cannot be ignored. Having already utilised the very best in glass technology, Tricept have now made further enhancement to the window frame to bring you the ultimate Energy Efficient Window.

Using innovative PVC-u thermal reinforcing to create a total of 7 chambers, Tricept A-rated windows will help to resist outside temperatures and retain your homes internal warmth.

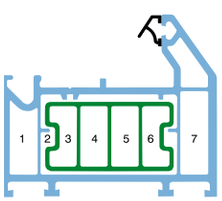

Together with Tricept's unrivalled all round security systems, we know your investment with N &C Glass will give you confidence and peace of mind for years to come.

To find out more about new Tricept ask for a copy of our Finer Details

N & C Glass Ltd. Unit 103, Lancaster Way Business Park, Ely, Cambridgeshire CB6 3NX
Tel: 01353 667964 Email: info@nandcglass.co.uk Web: wwwnandcglass.co.uk
certass

Family Announcements

01353 667916

Birthdays

AUNTIE

HAPPY 40TH BIRTHDAY

Love,
Harvey

xxx

SHIPP
Stacie and Tammy

Happy 18th Birthday
on 21st June, 2013
Have a lovely birthday
Lots of love, Steven and Nan x x

SHIPP TWINS

Happy 18th Birthday
STACIE and TAMMY
on 21st June, 2013
Have a good one!
Lots of love, Mum, Dad, Dotty and Ziggy
x x x x

Anniversaries

Diamond Wedding

CYRIL and MARGARET RICH

June 20th, 2013.

Congratulations, love and best wishes

Peter, Tina, Susan and Chris, grandchildren and great-grandchildren

In Memoriam

ACT In Memory
act
Flowers fade, unlike the memory of a loved one
A gift made in memory of a loved one to Addenbrooke's and the Rosie hospitals will help us give patients an even better experience now, and in the future.
To make a donation please call Addenbrooke's Charitable Trust on 01223 217757 or email act@addenbrookes.nhs.uk
www.actaddenbrookes.org.uk

Deaths

BAKER. Raymond (Bunny) of Ely passed away in Addenbrooke's Hospital on Wednesday, 12th June, 2013, aged 81 years. Loving husband of Jean, devoted father of Philip and Suzanne, dear father-in-law of James and Steve. Funeral service at Fenland Crematorium, March on Tuesday, 2nd July, 2013, at 3.00pm. Family flowers only but donations, if desired, for Addenbrooke's Charitable Trust Intensive Care Unit also Ward C6 and Community First Responders, may be left at the service or sent to Ely Funeral Service, 4 Tower Road, Ely, Cambs. CB7 4HW.

TURNER. Bertha of Wicken passed peacefully away at Saint Georges Court, Cambridge on Friday 14th June 2013 in her 90th year. Dearly loved wife of Stanley and mother to Judith. Funeral service at Wicken Methodist Church on Tuesday 2nd July at 11.00am, followed by committal at Risby Crematorium, Bury St Edmunds. Family flowers only but donations for the Alzheimer's Society may be left at the service or sent to C. E. Fuller & Co, 23 Hall Street, Soham, Cambridgeshire, CB7 5BN, Tel: 01353 720439.

Funeral Directors

ELY
FUNERAL SERVICE
Providing the Highest standard of care and service
Private Chapel of Rest • 24 Hour Service
Memorial Consultants • Floral Tributes
Pre-Arranged and Pre-Paid Funeral Planning
Serving Ely and surrounding areas
Dignity
4 Tower Road Tel: 01353 666566
30 Forehill Tel: 01353 880555
Part of Dignity Ltd—A British owned Company

Richard Stebbings
Funeral Service Ltd
• Independent family owned & run business
• Personal 24 hour service
• Private Chapel of Rest
• Pre-payment funeral plans
• Monumental masonry
• Floral tributes
• No deposit required
Funeral Director: Richard Stebbings Dip FD, BIFD
Member of the Independent Funeral Arbitration Scheme
Kendal House, Cambridge Road, Impington, Cambridge
NATIONAL SAIF INDEPENDENT FUNERAL DIRECTORS
01223 232309

Share Your Joy, Excitement & Announcements
Wedding, Engagement, Birthday/Birth & Anniversary. Whatever the great news, share it!
Call us on 01223 434343

ANGRY: Todd Growns had his motorbike and mountain bike stolen when thieves broke into his garage

£12,500 motorbike is stolen

JORDAN DAY

A CARPENTER is furious after thieves smashed their way into his garage and stole his beloved motorbike.

Todd Growns, 38, woke up to discover burglars had broken into his garage and stolen his black BMW S1000RR – worth around £12,500.

The offenders also stole his black, white and red GT Avalanche 1.0 mountain bike, as well as thousands of pounds worth of power tools.

The break-in happened at Todd's property in Morton Close, Ely, just days after police urged residents in East Cambridgeshire to be vigilant following an increase in burglaries in the area.

Todd, who works as a carpenter for Sanctuary Housing, said: "It's just gutting and makes me so angry. My garage is always locked and there were even two extra strong bolts on the door but they got in.

"I still don't know how they did get in really but it just proves no matter how safe you think your things are they're really not.

"I got my motorbike in September. It was everything I'd wanted since I got my motorcycle licence in 2011. My mountain bike was also a good one and is worth around £500.

"The fact my lifetime's worth of power tools have been taken too is just as infuriating as there's thousands of pounds worth of equipment that's gone.

"Thankfully I'm no longer self-employed but, if I was, the theft of all my tools would have ruined my business overnight."

The break-in happened overnight on Monday, June 10.

Call Pc Rachel McKenzie on 101, or Crimestoppers on 0800 555111 with any information.

Comment on this story: ely-news.co.uk

Foodbank meeting

A PUBLIC meeting is being held in Soham for people to get involved with the setting up of a foodbank in the town.

As previously reported, Churches Together in Soham, Soham Children's Centre, Soham Town Council, local traders and Ely Foodbank have joined forces with the aim of setting up an emergency food service.

The scheme would enable people who are experiencing hardship to exchange vouchers for a box containing enough food for three days.

The partnership hopes to have the scheme up and running by July and a meeting is being held on Wednesday, June 26 for people to find out more - and get involved.

Volunteers are needed to collect, sort, pack and distribute food, and the partnership wants to hear from anyone who can contribute financially.

The meeting is being held at St Andrew's Church from 7-9pm. Call Karl Relton on (01353) 662396 or visit www.elyfoodbank.org.uk.

NEWS IN BRIEF

Open day to celebrate 25 years

HORSE riding stables in Soham are celebrating 25 years in business with an open day on Saturday.

The Old Tiger Stables, in Northfield Road, are hosting the event from 11am-3pm.

There will be riding displays, pony club displays, children's games, a table top sale, plenty of food and a disco at 7.30pm. Call (01353) 720125.

Crafty fun at fundraising fair

A CRAFT fair is being held in Ely on Saturday to raise money for East Anglia's Children's Hospices (EACH).

The Ely Friends of EACH are hosting the event at the City of Ely Bowls Club, in Nutholt Lane, from 10am-4pm, and there will be a wide variety of stalls.

Donate blood in Ely and Soham

BLOOD donor sessions are being held in Ely and Soham next week.

Sessions are taking place at the Walter Gidney Pavilion in Fountain Lane, Soham, on Wednesday, June 26 and at the Ely Beet Club in Lynn Road, Ely, on Friday, June 28.

All sessions are held from 1-3.30pm and 4.30-7pm. Call 0300 123 2323 to make an appointment.

Belly of laughs at village hall

AN adult comedy night is being held in Mepal on Saturday.

The Custard Comedy night is taking over the village hall from 7.30pm onwards.

It is for over-18s only, there will be a licenced bar and tickets are £6 or £5 for concessions.

For tickets, visit Mepal Stores or call (01353) 778129. Tickets are also available on the door.

Choir welcomes two new faces

LIBBY Chessor and Phoebe Pennington – both aged 14 and students at King's Ely Senior – have become full members of Ely Cathedral Girls' Choir.

They were officially installed as full members of the Ely Cathedral Foundation along with assistant organist, Alex Berry.

Countdown to dance show

THE Samara Ballet School is celebrating its 21st anniversary with a bumper dance show in Ely.

The two-day extravaganza is being held at Ely College on July 6 and 7, and will feature around 250 dancers.

The dance school wants to hear from any past pupils or parents who would like complimentary tickets to the show. Email info@samaraballet.co.uk.

Hall going under the hammer

THE former Sunday School Hall in Little Downham is going under the hammer next week.

The building is one of three village buildings in Cambridgeshire being auctioned by Cheffins in Cambridge on Wednesday, June 26.

Cheffins says the hall has the potential to be re-developed, including possible residential use. Visit www.cheffins.co.uk/propertyauctions.

Floating cinema comes to Ely

ELY'S tour boat Liberty Belle is being transformed into a mini cinema for the day tomorrow..

People will be able to climb aboard the boat in Ely's Quayside and watch a selection of films relating to life on the River Great Ouse. The event has been organised by local architect and artist Helen Stratford as part of the Isle of Ely Arts Festival.

Screenings are being held at 4.30pm, 5.30pm, 6.30pm, 7.30pm and 8.30pm, are free, are suitable for all ages and the maximum amount of people per viewing is 12.

£2.7million funding for Ely college

JORDAN DAY

ELY College has secured almost £3 million in Government funding to help pay for the next phase of its major project.

The school, which was rated 'good' in all areas by Ofsted inspectors earlier this year, is at the centre of a major re-development programme to transform the school into a "21st century learning environment" by 2020.

Work on building a new science block at the college started earlier this year and now the school has been awarded £2.7 million from the Education Funding Agency (EFA) to help fund the next phase.

Cambridgeshire County Council will put £1.5 million towards the project, which will provide new classrooms, a performing arts centre, post-16 facilities, a library and new dining facilities.

Work will start almost immediately, saving public funds by using the contractors already on site building the new science centre. The new building will also form the new main entrance to the college.

Catherine Jenkinson-Dix, school principal, said: "This is fantastic news both for the city of Ely and for its college.

"The award from the EFA and the match funding from the local authority mean that we can continue our transformation of the school site into a 21st century learning environment which meets the needs of the growing community.

"It also means we can press on with our plans to update the curriculum on offer to Ely's young people, and to reorganise the school into a number of 'learning communities'.

"As we grow to meet demand, this 'schools-within-schools' approach will enable us to provide students and parents with the personal approach they expect from their local school, and to maintain the pace of improvement in teaching and learning noted by Ofsted."

Forecasts indicate that Ely will need an additional 300 secondary school places by 2020, including some from Littleport who will need a place before the new Littleport secondary school comes on-stream in September 2017.

Comment on this story: ely-news.co.uk

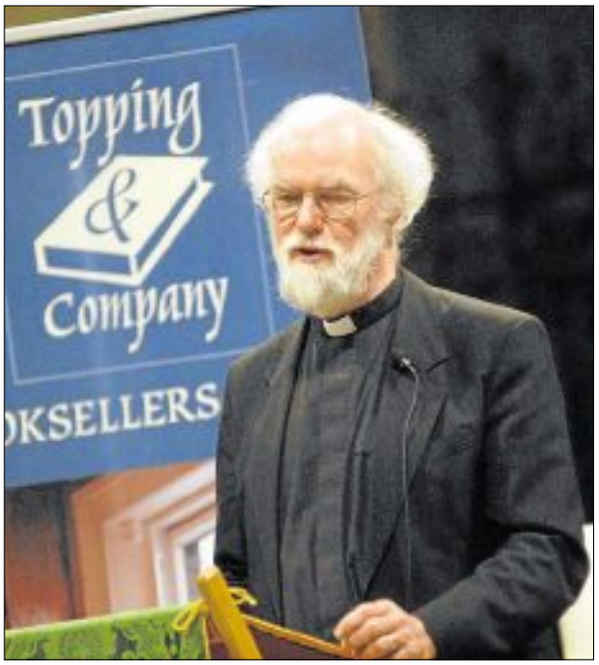

CATHEDRAL TALK: Rowan Williams, former Archbishop of Canterbury

Rowan drops in for cathedral talk

AROUND 300 people descended on Ely Cathedral to hear a talk by the former Archbishop of Canterbury.

Rowan Williams was at the cathedral on Wednesday night talking about his book, *Faith in the Public Square*.

The talk was organised by Ely's Toppings and Company Booksellers.

Rebecca Harris, a spokeswoman for Toppings, said: "Rowan Williams is a fascinating man and his talk was as fascinating as he is. It was extremely accessible and calm considering how difficult some of the issues covered.

"What was lovely was that he wandered around a lot and spoke face-to-face with people when answering their questions. We had around 300 people through the doors so it was great."

Teenager injured in fall from window

A TEENAGER was injured when he fell from a bedroom window whilst looking for bird nests.

The 17-year-old boy fell approximately 10ft from the window and onto a garage roof.

Emergency services, including the East Anglian Air Ambulance, were called to the house in Ely Road, Littleport, just before noon on Wednesday.

The boy suffered a dislocated knee and was taken to Addenbrooke's Hospital, Cambridge, by ambulance.

A relative of the boy, who did not want to be named, said he was checking for bird nests in the guttering of the property when he lost his balance.

They said: "Thankfully he is now fine and didn't have to stay in hospital for long.

"It was pretty scary but the emergency services were absolutely brilliant and we cannot thank them enough. He suffered a dislocated knee and fell straight onto the roof of the garage."

Firefighters also attended and helped rescue the boy from the roof.

PAWS Doggy Day Care Centre

Paws Doggy Day Care Centre is is a friendly, down to earth dog care facility located in Littleport, Ely, on a purpose built three acer site convenient to Ely, Littleport, Soham and Downham Market.

At Paws Doggy Day Care Centre we believe in socialising and exercising and creating friendship and freedom for your dog. We understand the importance of a Happy, Stimulated dog that has spent his or her day Playing and Running around in a Socialised doggy environment.

You no longer need to come home to a stressed, lonely dog who is desperate for a loo. Just bring & collect your faithful friend to us - alternatively we will collect & return your pet.

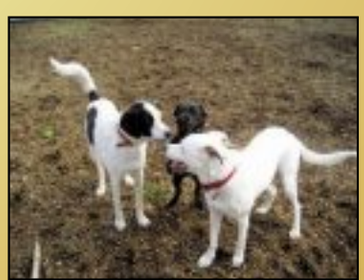

Services we provide are:
•Home Visits • Home Boarding • Dog Walking
• Pet Transport • Dog Socialising
•Short Walks • Long Walks

For prices and other services please contact us on 01353 676008 or 07812051242 or visit our website www.pawsdoggydaycenter.co.uk

Firefighters, farmer and vet rescue young cow from river

RESCUE: The young cow is guided out of the river after becoming trapped in weeds

A MAJOR rescue operation had to be launched after a cow got stuck in a river.

The young cow became trapped in weeds in the river near Green Hill, Little Thetford, at around 7.45am on Friday.

Firefighters were called to the scene and with the help of a local farmer and a vet, managed to free the animal. The vet also sedated the cow so that fire crews could carry out the rescue safely.

The cow was freed from the water by around 9am and was able to return to its herd unharmed.

Paul Clarke, station commander at Cambridgeshire Fire and Rescue Service, said: "This was an efficient rescue with great partnership working between our specialist animal rescue-trained and in-water crews and the vet and local farmer. It led to the successful rescue of the cow which was returned to its herd unharmed."

The incident happened just days after firefighters had to free a horse which was trapped in a dyke in Mepal.

'Ridiculous' location for cycling summit

JORDAN DAY

CYCLISTS are threatening to boycott a summit in Cambridgeshire as they say it is too "out of reach".

The summit is being held at Swavesey Village College on Thursday, July 4 and cycling organisations and campaign groups from far and wide have been invited.

The event is being organised by Cambridgeshire County Council and Living Sport in a bid to "build a lasting legacy" for when the Tour de France comes to the region next July.

But angry cyclists insist the summit should be held at a "more accessible" location where there are direct railway links, such as in Cambridge or Ely.

Christine Jones, a city councillor in Ely and member of the Ely Cycling Campaign, said: "Swavesey is a ridiculous place to hold this summit – how are people meant to get there unless they drive?

"Swavesey is hardly a glowing example for cycling in our region – why isn't it being held in Cambridge or Ely where people from all over can travel by train and then get to the summit by cycling?

"I don't own a car so if I go I'll have to get the guided busway there – it just defeats the whole object.

"An event as big as this should be somewhere that is more accessible – not in a remote, out of reach village."

Cllr Jones said that members of the Ely Cycling Campaign and the Cambridge Cycling Campaign are considering boycotting the summit.

The *News* contacted the Cambridge Cycling Campaign but its chairman, Martin Lucas-Smith, said the group did not want to comment.

Cllr Ian Bates, cabinet member for growth and planning at the county council, said Swavesey Village College was chosen as it has "excellent access" to the guided busway.

He said: "The college has a strong reputation for cycling, excellent access to the busway and offers good value for money.

"We have to bear in mind that this event is for organisations across Cambridgeshire and Peterborough and therefore a central location in the county is entirely appropriate.

"While we are aware a minority of people have expressed concerns over the venue – the vast majority of responses so far have been positive."

Simon Fairhall, chief executive of Living Sport, added: "I believe Swavesey Village College is a great location for the summit.

" It has a great reputation of supporting cycling and among the many issues we will be talking about at the summit."

What do you think? Leave a comment on our website: **ely-news.co.uk**

Unemployment levels still dropping across the region

UNEMPLOYMENT is continuing to fall in the Ely area, according to the Office for National Statistics.

Figures show that the number of unemployed benefit claimants in South East Cambridgeshire is now 1,140 – representing just 1.9 per cent of the economically active population aged between 16 and 64.

Nationally, the unemployment rate stands at 7.8 per cent.

South East Cambridgeshire MP Jim Paice said: "These figures show that South East Cambridgeshire is weathering the storm better than many other places in the country.

"Whilst anyone looking for work has my sympathy, these figures show that here at least there is real reason for hope."

Police get tough with anti-social behaviour

POLICE are ramping up their efforts to deal with anti-social behaviour in the Ely area.

Officers will be visiting schools and warning off-licences across the region not to sell to under-18s as part of the 'Get Closer' campaign.

The aim of the campaign is not only to deter anti-social behaviour but also to encourage members of the public to report it.

In the four months from June to September last year there were 10,298 incidents of anti-social behaviour reported in the county. That was compared to 8,862 incidents in the four months from October to January this year.

To report anti-social or suspicious behaviour, call police on 101. If a crime is happening call 999.

FIVE-A-DAY: Luke Edwards and Rachel Everett from Ely's Sainsbury's store pictured at Growing Places Children's Centre in Sutton with Thomas Bradshaw, 2, left and Damien Alder, 3.

Now we're growing our own five-a day!

CHILDREN are getting green-fingered thanks to one of their local supermarkets.

Sainsbury's in Ely has donated gardening equipment, including pots, mini spades and soil, to the Growing Places Children's Centre in Sutton.

The store has also provided the centre with seeds, enabling youngsters to grow their own beans, cress and carrots.

On Friday Sainsbury's staff visited a 'healthy4life' session at the centre to see how their donation is helping children learn more about the benefits of eating their five-a-day.

The session is held for local parents, carers and their children up to the age of five to learn all about healthy eating and fitness.

Luke Edwards, charity co-ordinator at Ely Sainsbury's, said: "It was great to see how our donation is helping the children to explore how things grow and how food gets from the ground to the table."

New special school plan for Littleport

A SPECIAL school is likely to be built in Littleport to cope with the rising number of children being born with disabilities in Cambridgeshire.

JORDAN DAY

Cambridgeshire County Council says that three more special schools are needed in the county in the next decade.

The authority says the county's existing special schools are already full and that 300 extra places are needed in the next 10 years.

It is envisaged the three 100-place schools will be built in Littleport, Cambridge's new town Northstowe and in the Huntingdon area at a total cost of £39 million.

The reasons for the national spike in families with a disabled child include a possible increase in mothers drinking during pregnancy, which is the biggest cause of non-genetic mental handicap in the western world.

Other factors include the fact that 80 per cent of children born during the 26th week of pregnancy now survive, with half of those children having "severe and complex disabilities", according to the council report.

Hannah Woodhouse, strategy and commissioning director at the county's children's services department, said: "We need to plan and develop additional special school provision to meet increasing complexity of need and the predicted growth in demand over the next decade.

"This means that the county will need to create additional special school places. Given the size of the gap between the current numbers of places we have available and those as required, the proposal is that the authority needs to plan for additional special schools as our current schools clearly could not expand to meet the expected demand."

The plan is to create the new special schools alongside mainstream schools. It is hoped a new mainstream school will be up and running in Littleport by 2017.

WHAT DO YOU THINK?

IS THERE A NEED FOR MORE SPECIAL SCHOOLS IN THE COUNTY?

Email us or comment on the website:

jordan.day@cambridge-news.co.uk or www.ely-news.co.uk

. . . And primary school to grow

PLANS to expand one of Littleport's primary schools have been given the green light.

Cambridgeshire County Council applied for planning permission earlier this year to extend Millfield Primary School, in Grange Lane, in order to cater for the region's ever-growing shortage of primary school places.

The plans have now been approved by East Cambridgeshire District Council.

Five new buildings will be built at the school, which the council says will increase its capacity by 140 pupils.

Adrian Loades, director of children's services at the county council, said: "The expansion will be achieved by adding five new classrooms to the existing school buildings.

"The new accommodation will be funded through the county council's capital programme.

The current capacity of the school is 280 and the proposed capacity will be 420."

As a result of the expansion, Busy Bees Preschool, which is based at the site in Grange Lane, will re-locate into a purpose-built, modular building - also enabling it to expand.

The 21m by 9.6m, seven-bay building will be built at the site and it is believed it will be in use until August 2018.

That decision too was made by planners at the district council.

Genuine 25% discount

INSTALLERS OF PVCu WINDOWS, DOORS & CONSERVATORIES

- FRIENDLY SERVICE
- FREE PLANNING
- FREE ESTIMATES
- FREE ADVICE

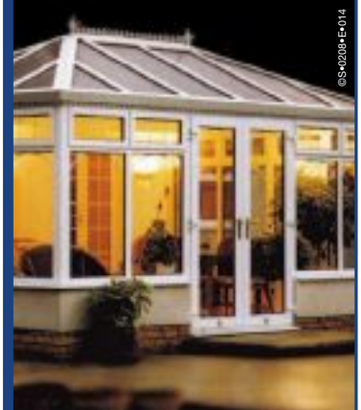

PVCu WINDOWS

Price indication only. All of our products are custom made to your exact requirements. All prices include VAT.

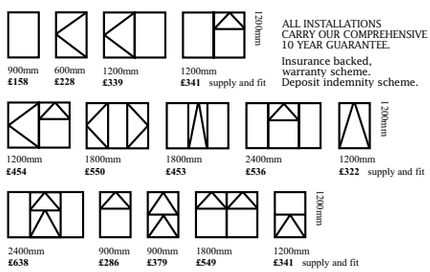

ALL INSTALLATIONS CARRY OUR COMPREHENSIVE 10 YEAR GUARANTEE.

Insurance backed, warranty scheme. Deposit indemnity scheme.

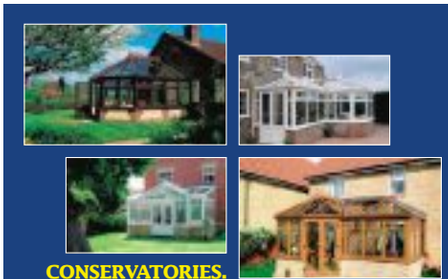

CONSERVATORIES.

Sun lounges, Edwardian, Victorian, clear or tinted roofing, full height or dwarf walls, full range of finishes, toughened glass as standard and awkward situation specials.

Above: A selection of conservatories professionally installed for various clients.

FENSA Registered No. 18218

Plastics Window Federation

Various shapes and designs available

elglaze Ltd

www.elglaze.co.uk

Quality Conservatories, Pvc-u Windows & Doors

Ask about our range of energy rated windows including one of the highest 'A' rated windows available

Supplying the local community with a quality service for the past 28 years

Just compare our prices and specification before you decide. Phone for a quote on...

01487 741022 • 01223 323232 • 01353 772999

Indoor Window & Conservatory Showroom, Earith Business Park, Earith.

Opening times: 9.00am - 5.00pm weekdays and 10.00am - 4.00pm Saturdays, Sundays by appointment.

Business

Sponsored by Whiting & Partners
Chartered Accountants & Business Advisers
George Court, Bartholomew's Walk, Ely, Cambridgeshire, CB7 4JW. Tel: 01353 662595
www.whitingandpartners.co.uk/Ely

Should I start as a Sole Trader or as a Limited Company?

Amanda Gibbins specialises in advising start-ups at Whiting & Partners

When considering starting a business, one of the common dilemmas is "Should I start out as a limited company or as a sole trader?"

There are two main reasons why most people consider a limited company, firstly the tax savings and secondly, the protection:

Tax Savings

As a very basic rule, a sole trader will pay the following tax and national insurance:

- 20% tax on any profits that the business makes between £9,440 and £32,010
- 40% tax on any profits between £32,011 and £150,000.
- 9% Class 4 National insurance on profits between £7,755 and £41,450 and 2% above this limit

As a limited company, the company is liable to 20% corporation tax on any profits up to £300,000. Further tax and national insurance may become due, dependant on the extraction of funds from the company.

So the minimum tax saving is the 9% national insurance. This is usually not enough of a saving for a Start Up business to take on the additional cost that comes with a limited company. However the real savings begin when the profits start to increase and you benefit from a 20% tax rate rather than 40% (assuming the business retains some profits).

Protection

Starting in business is quite a daunting experience. Some would prefer to know that their personal assets are protected at all costs.

For those who don't want to jump straight in to setting up a limited company, there is always the option of doing so at a later stage as profits increase.

Whiting & Partners
Chartered Accountants & Business Advisers
George Court, Bartholomew's Walk, Ely, Cambridgeshire, CB7 4JW
Tel: 01353 662595
www.whitingandpartners.co.uk/Ely

Physio clinic proposals

A NEW home-based physiotherapy clinic could open in Ely.

Jacqueline Morris, of Forehill, has applied to East Cambridgeshire District Council for planning permission to change the use of the first floor of her garage at number 58 into a physiotherapist clinic.

In a statement to planners, she said: "The site of the clinic requires no external alterations to be suitable for this purpose.

"In addition, the interior space would also be suitable for this purpose.

"The hours of business would initially be part time with some provision in evenings and weekends to allow flexibility for clients.

"The amount of disturbance of such a venture would be minimal due to the appointment-only basis and quiet nature of work."

A decision is expected within eight weeks.

To have your say, go to www.eastcambs.gov.uk.

NEW MANAGEMENT: Valerie Pope, left, and Elspeth Sculthorpe, who takes over the running of Snip'etts hair salon in Ely

30 years on, time for a new style ...

JORDAN DAY

ONE of Ely's most established hair salons is changing hands.

Valerie Pope and Glynis Houghton founded Snip'etts hairdressers in the city 30 years ago.

They are now handing over control of the salon, in St Mary's Street, to partner Elspeth Sculthorpe, who has helped Valerie with the day-to-day running of the business for a number of years.

While Glynis retired seven years ago, Valerie still works at the salon and will continue to do so three days a week.

Valerie said: "With our training programme, apprenticeships and our choice of advanced products, we've always tried to keep Snip'etts on the leading edge while celebrating the fact that we are a local business, run by Ely people for Ely people.

"Handing over the reins to Elspeth is something that is part of that process to continue flourishing as we have.

"While I am looking forward to a slightly quieter role, I'm very excited about the future."

Elspeth said: "Snip'etts is part of the fabric of this city.

"Valerie and Glynis have built up an excellent client base over the years by providing our customers with the best possible service.

"With my passion and love for all aspects of hairdressing I am fully committed to keeping those levels of service at an excellent standard."

The salon recently celebrated getting through to the prestigious L'oreal Colour Trophy regional finals held at Duxford Imperial War Museum.

Elspeth has already launched a new website and Facebook page for the salon since taking over.

COACH HOLIDAYS

ElyNews

Newmarket Holidays

Buckingham Palace & Gardens Tour The Queen's Coronation 1953 Exhibition

Departs August & September 2013

Step inside Buckingham Palace on this Royal Break and experience The Queen's Coronation 1953 Exhibition celebrating the 60th anniversary, as well as a guided tour of the famous and remarkable Palace gardens.

Price includes
- Return coach travel
- One night's bed and continental breakfast at a three-star hotel in the Heathrow/Slough area, close to Windsor
- Visit to Royal Windsor
- Admission to Buckingham Palace including The Queen's Coronation 1953 Exhibition
- A guided Garden Highlights Tour at Buckingham Palace
- A short Royal London sightseeing tour
- The services of a tour manager

Strawberry Fields & Penny Lane

Departs 13 Jul & 12 Oct 2013

Go back in time to the heady days of the Merseybeat era! Take a trip on the legendary "Ferry 'Cross the Mersey", see the sights and places associated with the Fab Four during our fully guided "Beatles Coach Tour" of Liverpool and spend time enjoying the other attractions of this fantastic city.

Price includes
- Return coach travel
- One night's dinner, bed and English breakfast accommodation in a good hotel in the North West area
- A fully guided "Beatles Coach Tour" of Liverpool
- A journey on the legendary "Ferry 'Cross the Mersey"
- Two visits to Liverpool
- The services of a Tour Manager

www.newmarket.travel/cen

0843 316 1119 quoting code CEN

These holidays are organised & operated by Newmarket Promotions Ltd. ABTA V787X. Subject to availability. Single supplements apply. Calls cost 4p per minute.

ABTA The Travel Association

New beauty salon for Ely

A NEW beauty salon looks set to open in Ely.

East Cambridgeshire District Council has received plans for the former Nuts 'n' Stuff shop in Newnham Street to be turned into a beauty salon.

The applicant, Lindsey Reynolds, of Hall Street, Soham, has applied to change the use of the premises and in her application says the business would offer "manicures, pedicures, sunbeds, facials, spray tans etc". A decision is expected within eight weeks.

Visit www.eastcambs.gov.uk to have your say.

Twitter boost for local company

ELY-based company AfroDeity Ltd has received a boost from TV *Dragons' Den* star Theo Paphitis.

Alicia Thornthwaite, the firm's co-founder, tweeted Theo about her business during 'Small Business Sunday', a weekly initiative set up by Theo.

He re-tweeted her message to his 360,000 followers and within 48 hours the business had hundreds more followers and extra orders for their oils and butters from the Caribbean.

ELY CATHEDRAL FLOWER FESTIVAL

One of the largest & most spectacular events in East Anglia

20TH – 23RD JUNE 2013

Magnificent floral displays ◎ Music recitals
Demonstrations ◎ Gift & Craft Marquee

Tickets: £10, under 16s free. Entry from 10.00am

Bookings: 01353 660349 www.elycathedral.org
Email: flowers@cathedral.ely.anglican.org

N&C GLASS LTD

Visit Our Showsite

Conservatories, Orangeries and Home offices

NOW IN OUR 29TH YEAR

Don't Move-Improve

103 Lancaster Way
Business Park
Ely CB6 3NX
01353 667964

www.nandcglass.co.uk

THE FOX BURWELL

Authentic Mexican Steak House

~ Superb Steaks
~ Fresh Fish Specials
~ Traditional Lunches
~ Superb Wines
~ Selection of Real Ales (Over 900 in 7 years)
~ Rare Tequilas

Thursday Special
2 course lunch £6.95

Traditional Pub Lunches:
Tuesday - Saturday 12-2pm
Mexican Restaurant:
Tuesday - Saturday 6.30 - 9pm
Loyalty card available in the restaurant

The Fox, Burwell
01638 741267
2 North Street, Burwell, Cambs, CB25 0BA
10 miles from Cambridge
3 miles from Newmarket
Booking advisable

GARAGE DOORS

CRAZY SALE MADNESS

Top of the range **'remote controlled'** insulated aluminium rolling garage door, superb product maintenance free. Totally secure and fully guaranteed. RRP £2,155.00

NOW JUST £699
INC VAT & FITTED FREE!!

TO SEE THIS **'SEGURO'** DOOR WITHOUT ANY OBLIGATION

TEL: 01842 751 722 REF RPS

Contact our office for 'FREE FITTING OFFER'
www.segurogaragedoors.co.uk

Amberlea Grooming Service 15% Introductory Discount

We are pleased to announce that the Grooming Parlour at Amberlea Country Kennels & Cattery is to re-open on Monday 24th June 2013 under direct management.

The new Groomer has extensive experience with Cats and all breeds of Dog and is available from Monday to Saturday.

Amberlea is unique in that Dogs are offered an appointment where they will be given one-to-one care the whole time that they are with us and therefore minimising stress and enabling us to form a bond with them and build on their trust. Time is not a constraint we like the dogs to feel relaxed.

The grooming parlour is purpose built, centrally heated, fully tiled and equipped with the latest grooming requirements ready for a whole selection of Cats and Canine Friends from your Yorkshire Terrier to your Newfoundland.

We can also provide the additional advantage of our day kennelling facility should the Client wish to leave their pet for the day.

Services offered include:

Bathing, Clipping, Hand-stripping, Teeth Brushing, Nail clipping and Ear Cleaning.

Amberlea Country kennels are Members of The Pet Industry Federation and only employ professional, proven experienced groomers.

***Introductory Offer is valid until the 31 August 2013**

AMBERLEA COUNTRY KENNELS,
ELY ROAD, SUTTON, CB6 2AB
TEL 01353 777053
Email amberlea@btconnect.com
www.amberleacountrykennels.com

Bring Style and Elegance to the Home

UPVC, ALUMINIUM & TIMBER WINDOWS & DOORS
IN ALL DESIGNS & FINISHES • ALSO MULTI FOLD DOORS
Energy rated windows fitted as standard

6 Windows + 1 Door
£1995 + VAT
Any Size 1 opening per window

10 Windows + 1 Door
£2795 + VAT
Any Size 1 opening per window

TRADE & RETAIL

For prompt response and no obligation quote contact:

ALLWAYS UPVC LTD

Unit 1 Cowbridge Hall Road,
Little Downham, Ely, Cambs CB6 2UQ
Email: allwaysupvc@yahoo.com
www.allwaysupvc.co.uk

FENSA

Tel: 01353 699799
Fax: 01353 699567

NEWNHAM DENTAL PRACTICE

Affordable private care with Denplan options

Comprehensive routine & cosmetic dentistry
Hygienists
Permanent tooth whitening
EMERGENCY APPOINTMENTS
Mercury Free
"Caring for your health as well as your teeth"

14 Newnham Street • Ely CB7 4PE
01353 667200
www.mercury-free-dentistry.co.uk

GUARANTEED* TO BEAT ANY PRICE

***Terms and conditions apply**

Cash for your gold, platinum jewellery
Don't trust just anyone with your gold

Italian Jewellery Ltd
4 High Street Passage, Ely

Tel: 01353 658716 Ely
www.italianjewelleryltd.co.uk
Buyback service available

JobsNOW©
www.jobsnow.co.uk

HUNDREDS OF NEW VACANCIES EVERY WEEK!

ADVERTISE YOUR VACANCY
Tel: 01223 434400.
Email: recruitment@jobsnow.co.uk
FAX: 01223 434222

JobsNOW
www.jobsnow.co.uk
HUNDREDS OF NEW VACANCIES EVERY WEEK!
ADVERTISE YOUR VACANCY
Tel: 01223 434400. Email: recruitment@jobsnow.co.uk. Fax: 01223 434222

FOCUS ON

Sedgeway Business Park

(off A142), Witchford, Ely, CB6 2HY

Spoilt for choice at Ely Tile Centre

Great adhesive offer is sure to boost traffic for Witchford-based premises

ELY TILE CENTRE: Bal Blue Star tile adhesive offer lasts until the end of July.

TILES – it's amazing what a difference they can make to your home or workplace.

Whether you want to refresh a tired-looking wall or spruce up a worn-down floor, new tiles are not only an attractive option, but also a practical one.

At Ely Tile Centre, you'll certainly be spoilt for choice.

Located on the Sedgeway Business Park in Witchford, Ely Tile Centre has a massive range of tiles to choose from.

And what's more, its owner, David Craig, is offering customers a fantastic bargain this summer.

With every 10 square-metres of wall tiles that customers purchase, he will give them a 10 litre tub of Bal Blue Star tile adhesive for free.

David said: "We'll be running this offer until the end of July but I might extend it beyond that.

"Customers will get their hands on a free tub of adhesive for every 10 square-metres of wall tiles they order so they're certainly getting a bargain."

Ely Tile Centre's showroom is jam-packed with tiles of all shapes, designs and colours, including chic wood-effect tiles for floors, bold, statement tiles ideal for

ADVERTISING FEATURE

bathrooms and kitchens and a wide range of border tiles – ideal for brightening up white or cream tiles.

David said: "Wood-effect tiles are really popular at the moment, as are glass mosaic tiles as they can really add an impact to any room.

"We've also got a great new range of wall tiles which have a crackled glaze. They come in eight different colours and are perfect for brightening up kitchens and bathrooms."

Not only does Ely Tile Centre boast one of the best selection of tiles for miles but David also has more than 20 years' worth of experience in tiling and is on hand to offer reliable advice on all your tiling needs.

He can also suggest reliable tiling experts if the thought of fitting them yourself doesn't appeal.

Ely Tile Centre is open Monday to Friday 9am-4.30pm and on Saturdays from 9am-4pm.

Find the showroom at Unit 3, Sedgeway Business Park, Common Road, Witchford, or call (01353) 667555.

WELL WORTH A VISIT: Ely Tile Centre is at Unit 3, Sedgeway Business Park, Witchford.

TILES AND TILE TOOLS
TILES FOR THE PERFECT KITCHEN OR BATHROOM
Glass, porcelain, slate, marble, adhesive, grout, tile accessories, etc
FREE 10 ltr Bal Blue Star Adhesive with every 10sq metres bathroom tiles
Free Delivery
www.elytilecentre.co.uk
ELY TILE CENTRE
Unit 3, Sedgeway Business Park, Witchford Near Ely, Cambs, CB6 2HY 01353 667555
ALL TRADE AND RETAIL CUSTOMERS ARE WELCOME
OPENING TIMES Mon - Fri 9am - 4.30pm Sat 9 - 4pm
ETC

Carpets, Vinyls & Laminates
Binding Service
Rugs made on premises from your offcuts
• Kährs
• Regency
• Karndean
• Amtico
• Brintons
TJ Flooring
Unit 10-11 Sedgeway Business Park
01353 650064
Open: Mon, Tues, Wed & Fri 10 - 4:00, Sat: 10 - 2

Bathroom lighting for your home ideas
Open Monday – Friday 10am – 5pm Saturdays 9am – 1pm
You'll be spoilt for choice by the range of modern, traditional and energy-saving lighting for every room indoors or outdoors.
WITCHFORDlightingcentre
Unit 2 Sedgeway Business Park
Witchford • Ely • Cambs
01353 664108
www.witchfordlighting.co.uk

The Queen's Shoes
Treat your feet
Unit 6
Sedgeway Business Park,
Witchford,
Ely
CB6 2HY
Tel: 01353 663644
07881 643439
www.thequeensshoes.co.uk
Open:
Monday - Saturday
10.00 - 5.00

Cycle ride boost for the Rosie unit

THREE friends have used their pedal power to raise thousands of pounds for the Rosie Neonatal Intensive Care Unit (NICU) at Addenbrooke's Hospital.

Matt Fulford, Oli Sloman and James Wright hope to have raised around £3,000 for the unit by cycling more than 400 miles from Cambridge to Paris but have smashed their fundraising target by raising more than £4,000.

Matt, 28, from Ely, wanted to support the unit as his daughter, Caitlin, was born eight weeks premature and had to be cared for by nurses there for more than a month.

James, 32, also from Ely, has experienced the work the unit does too as his daughter, Lucy, was born three weeks premature, and his son, Max, was treated in the unit following pre-birth complications.

Thanks to around-the-clock care from nurses, all three children are now healthy and strong.

Oli, 32, from Newmarket, took part as his wife is a senior nurse at the unit.

Matt said: "The ride was a challenge and extremely tough at times but we did it and we completed it in four days.

"We set off from outside the hospital unit and finished at the statue of Stephane Etienne Tariner, the man who invented the children's incubator.

"We carried our mascot, Rosie Rabbit, all the way."

Matt described the work the unit does as "amazing".

He said: "All three of us know just how amazing the nurses at the unit are.

"My daughter and James' two children are all doing fine thanks to the unit and this cycle ride was the least we could do to thank them.

"We'd like to thank everyone who has sponsored us and donated – we never thought for one moment we'd raise as much as we have."

To donate, visit www.justgiving.com/teams/showmethemoney.

PEDAL POWER: Oli, Matt and James hope to have raised around £3,000 for the unit by cycling more than 400 miles

STAY INFORMED FOR £1.80 PER WEEK FOR THE NEXT 3 MONTHS*

SAVE!

HAVE THE CAMBRIDGE NEWS DELIVERED 6 NIGHTS A WEEK

CALL TO FIND OUT MORE ABOUT HOME DELIVERY

0845 603 0075

*Applies to new customers paying by Direct Debit only and may not be available in all areas. Strictly limited offer. Offer includes delivery.

Cambridge Newsdirect

COACH HOLIDAYS

Travel Offers

Newmarket Holidays

2 days from £119.00

Buckingham Palace & Gardens Tour

The Queen's Coronation 1953 Exhibition

Departs August & September 2013

Step inside Buckingham Palace on this Royal Break and experience The Queen's Coronation 1953 Exhibition celebrating the 60th anniversary, as well as a guided tour of the famous and remarkable Palace gardens.

Price includes

- Return coach travel
- One night's bed and continental breakfast at a three-star hotel in the Heathrow/Slough area, close to Windsor
- Visit to Royal Windsor
- Admission to Buckingham Palace including The Queen's Coronation 1953 Exhibition
- A guided Garden Highlights Tour at Buckingham Palace
- A short Royal London sightseeing tour
- The services of a tour manager

2 days from £99.00

Strawberry Fields & Penny Lane

Departs 13 Jul & 12 Oct 2013

Go back in time to the heady days of the Merseybeat era! Take a trip on the legendary "Ferry 'Cross the Mersey", see the sights and places associated with the Fab Four during our fully guided "Beatles Coach Tour" of Liverpool and spend time enjoying the other attractions of this fantastic city.

Price includes

- Return coach travel
- One night's dinner, bed and English breakfast accommodation in a good hotel in the North West area
- A fully guided "Beatles Coach Tour" of Liverpool
- A journey on the legendary "Ferry 'Cross the Mersey"
- Two visits to Liverpool
- The services of a Tour Manager

www.newmarket.travel/cen 0843 316 1119 quoting code CEN

These holidays are organised & operated by Newmarket Promotions Ltd. ABTA V787X. Subject to availability. Single supplements apply. Calls cost 4p per minute.

ABTA The Travel Association

TRAVEL OFFERS

WEEKLY NEWS

Greys of Ely

LOCAL PICK-UP POINTS There's sure to be one near you!

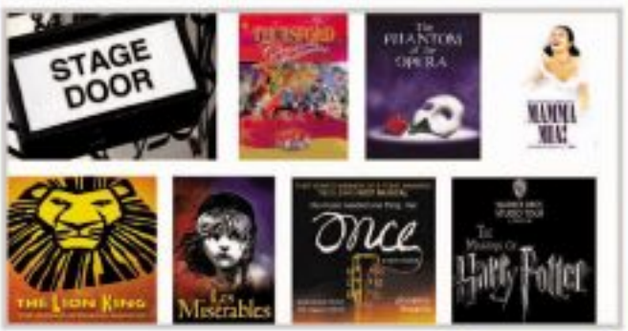

The Top West End Shows from just £40.00

Departs From Witchford, Ely & Newmarket

Ticket and Travel to:	Price	Departures Dates
Charlie & the Chocolate Factory	£75.00	15th August 2013
Lion King	£75.00	15th August 2013
Once	£75.00	28th August 2013
Let It Be	£62.00	12th Sept 2013
Phantom of the Opera	£65.00	26th Sept 2013
Dirty Dancing	£65.00	26th Sept 2013
Top Hat	£63.00	12th Sept 2013
Harry Potter Studio Tour	£55 / £49	28th Oct 2013

All our Trips and collection times can be found on-line.

www.greysofely.co.uk 0800 088 7964

Organised & operated by Grey's of Ely Ltd Subject to availability

COMMUNITYNEWS

Email your Community News to editorial@elyweeklynews.co.uk

ELY

BRASS BAND: Breckland Brass Band will be entertaining the crowds in Ely on Sunday, June 23. They will be performing at the bandstand in Jubilee Gardens from 2.30-4.30pm as part of the Sunday Riverside Concert programme.

SOCIETY TALK: Peter Warwick will be guest speaker at the Ely Decorative and Fine Arts Society's talk on Thursday, June 20. The talk, entitled 'Great God this is an awful place', is being held at the Hayward Theatre at 7.30pm. Non-members are welcome.

COFFEE MORNING: Ely Methodist Church is holding a coffee morning on Saturday, June 22. It's running from 10am-12pm and will be raising money to provide a fresh water borehole in Zimbabwe.

CRAFTS GALORE: a two-day craft exhibition is being held at St Mary's Church on Friday and Saturday, June 21 and 22. The event, entitled 'God's Crafty Gifts', is being held to support the church's mission project at the Potters Village in Uganda. The exhibition is open from 10am-4pm on both days and entry is free.

SCRABBLE TIME: Ely Scrabble Club next meets on Thursday, June 27. The club meets at Ely Library on alternate Thursdays from 1-3pm. Call 07827 966475.

GOLF SWING: beginners' golf coaching sessions for adults are being held at Ely On Par Golf Club throughout June and July as part of the Get into Golf scheme. Call (01353) 669192.

LUNCH DATE: Ely Lunch Club next meets on Thursday, June 20. The club meets at the Prince Albert public house, in Silver Street, on alternate Thursdays from 12-2pm. Call 07827 966475.

DE-STRESS: a meditation session is being held at Ely Library on Tuesday, June 25. Dee Loakes is hosting the session from 10.45-11.45am and it costs £6. Call 07901 774660.

SCHOOL FUNDS: Ely St Mary's School is £125 better off thanks to a car boot sale. The event was held at the school on June 8 and the money will be put towards buying new outdoor play equipment for the pupils.

YOUTH FUN: a youth social event is being held at St Mary's Church on Saturday, June 22. It will include litter picking, a mega water fight plus food. Call (01353) 659550.

GET SINGING: singers of all abilities and ages are being invited to join Ely College's Community Choir ahead of its annual performance at Ely Cathedral on July 17. Rehearsals are being held at the school on June 25 and July 9 from 7.30-8.30pm. Call (01353) 667763.

Grant enables Ely youth group to buy a new shed

A YOUTH club in Ely has been able to buy a much-needed new storage shed thanks to generous shoppers.

The Beet Buddies, a youth group based at the Ely Beet Club in Lynn Road, has received a £479 donation from the Anglia Co-operative Community Fund.

The money has been used to buy a new shed in which the youngsters can store their equipment in between the weekly sessions.

Voluntary youth leader at the group, Jo Pearson, said: "The new shed means we can store all of our equipment on site instead of having to bring it in from all over the place each week.

"It means the children have more choice over what activities they'd like to do, which leads to them respecting their club more. We're so grateful."

Beet Buddies receives a grant from the Sanctuary Housing Association but it is run by volunteers and is self-funding.

The group provides activities for young people aged 8 to 13 and meets at the club every Monday from 7-9pm.

For more information, email beet@lanternview.co.uk.

LITTLEPORT

COUNCIL MEETING: Littleport Parish Council's next planning meeting is being held on Monday, June 24 at 7.30pm.

FLOWER CLUB: Lois Gill will be guest demonstrator at Littleport Flower Arrangement Club's meeting on Friday, June 21. The demonstration, entitled 'Colour My World', is being held at the village hall at 7.30pm. Call (01353) 863421.

CHURCH DATES: a morning worship is being held at St John's Methodist Church on Sunday, June 23 at 10.45am with preacher Richard Dean. A united service is also being held at parish church at 6.30pm with preacher Tony Murfitt.

QUIZ FUNDS: a quiz night is being held at Littleport Leisure Centre on Sunday, June 23 to raise money for the Falcons Netball Club. Call (01353) 860600.

PRICKWILLOW

DANCING SHOES: a line dance disco is being held at the Hiam Sports and Social Club on Friday, June 21. The Record Machine is hosting the event. On Saturday, June 22 there will then be a rock 'n' roll night with Joey and The Jivers. Call (01353) 688269.

SOHAM

CHARITY CONCERT: Soham Comrades Band is performing a concert at The Brook on Sunday, June 23 to raise money for the Lisa Barnes Memorial Fund. It's running from 4-6.15pm and tickets are £5. For tickets, call (01353) 669880 or pop into Burrows Bookshop in Ely or Soham Books in Soham. Tickets are also available on the door.

SCRABBLE TIME: Soham Scrabble Club next meets on Thursday, June 27. The club meets at Soham Library, in Clay Street, on alternate Thursdays from 2.30-4pm. Call 07827 966475.

LUNCH CLUB: Soham Lunch Club next meets on Monday, June 24. The club meets at the Cherry Tree public house, in Fordham Road, on alternate Mondays from 12.30-2.30pm. Call 07827 966475.

TREASURE HUNT: the Cawthorne family from Soham won the year's Soham Twinning Association's annual car treasure hunt for the second year running. For more information about next year's event, call (01353) 721440.

SUTTON

SUMMER CONCERT: Ely Consort are presenting a 'Joyous English Choral Music for Summer' concert at St Andrew's Church on Saturday, June 22. It starts at 7.30pm and tickets are £8 in advance, £10 on the door and free for under-16s. Call (01353) 776125.

NATURE LOVERS: Sutton Conservation Society members will be meeting at The Anchor in Sutton Gault on Thursday, June 20 to take a walk and record the wildlife in the area. People should meet at the restaurant at 7pm.

NELLIE'S CAFE: Nellie's Community Cafe will be open at Scott Court on Friday, June 28 from 10am-2pm. Money raised will go to the Triangle Day Care Club and the disabled children's charity, the Upside Down Sports Club.

WELNEY

POETRY LOVERS: a new nature poetry anthology is being launched to raise money for the Wildfowl and Wetland Trust at Welney. The collection, Words for Wide Skies, is being launched at a 'Pimms and Poetry' event at the centre on Friday, June 21 from 6-8pm. The event is free. Call (01353) 860711.

WENTWORTH

STARGAZERS: join Witchford Astronomers at Wentworth Observatory every clear Wednesday evening at 7.30pm. Call (01353) 661734.

WITCHAM

GARDEN FETE: St Martin's Church is around £500 thanks to the garden fete it held on June 8. The event was held on the village green to raise money for church funds and featured a performance by the CSD brass band from Cambridge.

Feast of activities lined up in Sutton

THE annual feast celebrations are well underway in Sutton – but there are plenty more fun and games still to come.

On Friday, June 21 a Grand Feast Quiz is being held at The Glebe. Doors open at 7.30pm. Teams of six are invited to enter at a cost of £3 each or £15 per team.

On Wednesday, June 26, much-loved classic *Mamma Mia!* is being screened on a giant screen at the Brooklands Centre. Doors open at 7pm and a short supporting film called *The Shop That Time Forgot* will commence at 7.30pm.

Film tickets are £5, hot or cold Greek food will also be available at £5 per head, which must be pre-booked.

Saturday, June 29 is the feast's Fen Day. Based at Grove Barn in Sutton Gault, there will be the annual rubber duck race on the river, kite flying, cream teas, a vintage motorcycle display, children's games, bouncy castles, live music, stalls, exhibits of past life in the Fens and much more.

It's running from 11am-4pm, and its hoped the local micro-light club will also perform a flypast.

Annual Village Day is being held on Sunday, June 20 and Sutton's High Street will be closed to traffic between Lawn Lane and Stewards Lane.

Running from 9.30am-4pm, there will be classic motorbikes, market stalls, live music, country dancing plus a special British car cavalcade. A Lancaster Bomber flypast is also planned for 3.30pm.

The feast closes with a Last Night of The Proms concert with Littleport Silver Band in St Andrew's Church from 7-9pm. Tickets are £5.

For tickets or more information, call (01353) 777006 or 07939 567838.

Store to support local foundation

ELY'S Sainsbury's store has chosen the Liam Fairhurst Foundation as its charity of the year.

As its new 'Local Charity Partner', the store will work to raise as much money for the foundation as it can over the next 12 months.

Customers and staff were able to vote for the charity they wanted the store to support and after much deliberation the foundation was chosen.

The charity, which supports local children and their families faced with serious illnesses and disabilities, was set up in memory of Liam Fairhurst, from Soham.

Liam died of cancer in 2009, aged 14, and raised hundreds of thousands of pounds for cancer charity CLIC Sargent while he was ill.

Callum Fairhurst, Liam's brother and founder of the charity, said: "We know the success that the Local Charity Partnership has bought to many charities in Ely so when we received the phone call to tell us the news, we were thrilled.

"The exposure and support is going to be massively beneficial to our charity and I'd like to thank every Sainsbury's Ely customer and colleague who voted."

INSPIRATIONAL: Liam Fairhurst

Path allows better access to nature

GET closer to nature at the Wildfowl and Wetlands Trust (WWT) in Welney this summer.

A walk which is only open from June to September and which allows people special access to the Ouse Washes has now opened.

During the summer, the water levels are low which means people can access the Washes via the path and see nature, such as dragonflies and warblers, closer up.

Emma Brand, a spokeswoman for the centre, said: "We have such a fantastic summer offering for visitors.

"The southern section of the reserve is the ideal place to relax and unwind whatever the weather.

"The summer walk gives you the chance to explore the further reaches of the reserve in search of wildlife or to enjoy a leisurely stroll at your own pace.

"From this vantage point you get a real sense of the scale of this incredibly important nature reserve.

"Combined with a visit to the dragonfly ponds to connect with nature close at hand or the reedbed hide which offers beautiful, panoramic views across the Ouse Washes, an afternoon here can melt away your troubles."

A variety of dragonfly walks and wildflower walks are also being held in July and August.

Dragonfly walks will be held from 1-2pm on Mondays, Thursdays and Saturdays in July and wildflower walks will be held from 1-2pm on Mondays, Thursdays and Saturdays in August.

Visit www.wwt.org.uk/visit/welney/whats-on/ for more information.

COMMUNITYNEWS

PEOPLE IN THE PICTURE

COMMUNITY CHOIR: Ely's Sing! choir is holding extra sessions this summer enabling more people to reap the benefits of singing

Sing your way into summer

AN ever-growing community choir is holding extra sessions this summer to enable more people to reap the benefits of singing.

Kathryn Rowland, who runs Ely's Sing! choir, usually takes a break in August but has agreed to run weekly sessions throughout that month due to popular demand.

She said: "I usually take a break in August but choir members are so keen to continue that they have asked for sessions that month too.

"I thought it would be nice to open them up to more people as well. This is a great opportunity for those who would like to see what singing in a choir is all about to come along and join us.

"You don't need to come to all the sessions, just the ones you can do. There are no auditions to join us – all we ask is that you book in first."

The choir will be singing everything from pop to rock, as well as songs from hit shows and musicals.

Call Kathryn on (01353) 662022 or email kathryn@singchoirs.com.

Club raises £300 for Search and Rescue

THE Cambridgeshire Search and Rescue charity is £300 better off thanks to the City of Ely Flower Club.

The club chose the charity as its beneficiary of the year last year and raised the bumper sum through numerous fundraising activities.

Lisa Chapman, the charity's fundraising coordinator, attended the club's annual show this month to collect the cheque and give a talk about the valuable work the charity does.

The show itself boasted 24 exhibits, split into five classes and best in show.

BLOOMS: Members of the City of Ely Flower Club pictured with some of the exhibits at their annual show

A club spokeswoman said: "It was wonderful to see the hall full of such wonderful displays. The standard of entries was extremely high in the beginners and advanced classes which made it very difficult for members and visitors to choose their best arrangement in each class."

Ceremony to open school's new nature pond pergola

A NATURE garden at Ely St John's Primary School has been given a decorative new addition.

A fancy wrought iron pergola has been erected over and around the pond and the school organised a special ceremony to officially open it.

Staff from Littleport-based firm, Adams Forge, who made the pergola, were invited back to the school and joined pupils and staff to see the finished project.

A school spokeswoman said: "We're delighted with our nature garden's pergola. It's beautiful and really makes a statement.

"We'd like to thank Adams Forge for not only making and erecting it but for also providing all the labour free of charge.

"We'd also like to thank the Needham's Foundation, which donated £2,000 towards the project as part of its annual donation to us."

OPENING CEREMONY: Pupils, teachers and staff from Adams Forge came together at Ely St John's Primary School for the opening of the new nature pond pergola

ttplabtech
natural innovators

Looking for a career in Marketing?
Check out today's Recruitment section

PAUL BARROW BUILDERS LTD
NEW BUILD - EXTENSIONS & GENERAL BUILDING WORK
Free Advice & Quotations
PAUL BARROW LTD BUILDERS
Telephone:
Office: 01353 699197
Mobile: 07921 394703
www.paulbarrowbuildersltd.co.uk
email: paul@paulbarrowbuildersltd.co.uk
Denmark Farm, Straight Furlong, Pymoor, Ely Cambs, CB6 2EG.

Sport on Monday
12 pages of action – every Monday in the Cambridge News

ElyNews Classifieds
Call us on 01223 434 343

It's so easy to find your perfect property in...
PROPERTY NEWS

PROPERTY NEWS
Powered by Zoopla.co.uk

Find your perfect property in...

PROPERTY NEWS
Powered by Zoopla.co.uk
www.cambridge-news.co.uk/Property

YOUR A-Z OF LOCAL SERVICES

A 10 TAXIS

Local - Long - Airport

A10 TAXIS

Wheechair accessable taxis available

01353 661010
01353 666150
Email: a10-taxis@supanet.com
7a Market Street, Ely

b UILDER

PAUL BARROW BUILDERS LTD
NEW BUILD - EXTENSIONS & GENERAL BUILDING WORK
Free Advice & Quotations

PAUL BARROW LTD BUILDERS

Telephone:
Office: 01353 699197
Mobile: 07921 394703
www.paulbarrowbuildersltd.co.uk
email: paul@paulbarrowbuildersltd.co.uk
Denmark Farm, Straight Parlang, Fyrness, Ely Cambs, CB6 2EG

C LOTHING

The Dressing Room

Pre-owned ladies fashion and designer labels

We are open
Tuesday to Friday
10am - 5pm
Saturday 9.30am - 4.30pm

8 Sun Lane | Newmarket | CB8 8EW | 01638 667778
www.thedressingroomnewmarket.co.uk

d ECORATOR

P.G.DECORATORS

*Painting
*Wall Papering
*Decorative Finishes
*Interior & Exterior
*Domestic
*Commercial

CITY & GUILDS QUALIFIED
FREE ESTIMATES & ADVICE

TEL: 01353 662548
Mob: 07922 526377
p.g.decorators@hotmail.com

e MPLOYMENT SERVICE

WWW.NEAVESANDNEAT.CO.UK

NEAVES & NEAT

CALL 01353 667005
PERMANENT, TEMPORARY & CONTRACT VACANCIES
80 Broad Street, Ely, Cambridgeshire CB7 4BE

F OOT CARE

Susan Murray
Foot Health Professional

Help with Nails, Corns, Hard Skin, Athlete's Foot, Verrucae, Cracked Heels

Surgery with Parking
51 Prickwillow Road, Ely, CB7 4QR
01353 610494
www.susanmurray-foothealth.co.uk

g REAT SERVICE

eph Ely Plumbing & Heating

Ely's Trusted Local Plumbing Service
07810 805613
07748 117394
01353 698059
safe

H AIRDRESSING

simon taylor

Call the
Artistic Team
at
simon taylor
36a Fore Hill, Ely
01353 669853

i RONING

The Ironing Genies

Gift Vouchers available. Give that special someone a well deserved break

Tel:
01353 776181
Mobile:
07711 477676

J OLLY SERVICE

Elaine's Grooming

Bathing, styling, nails cut, ears cleaned

01353 863006
Opening Hours:
Mon-Sat: 9.30am – Finish
Wed: Closed

Black Bank Road, Lt. Downham CB6 2UA

Over 40 Yrs Grooming Experience

K EVIN WOODBRIDGE

Woody's Wheels
Driving Tuition

For all your Driving Needs
From ages 17 to 70
DVLA Registered!
Pass Plus Qualified!
1ST Two Hour Lesson £38

Call Kevin on
07590 071847

L ITTLE TEDS

Places available for September 2013
littleteds08@yahoo.co.uk

M OTORING TUITION

Cathedral
Driving School

All new customers receive **10% discount** on first 2 hours

Competitive pricing

Block booking discounts

Paul@cathedral-driving.co.uk
www.cathedral-driving.co.uk
07887 244406

YOUR A-Z OF LOCAL SERVICES

NEW BUILD & RENOVATIONS

Ben Layn Builders Ltd

NEW BUILD - EXTENSIONS - RENOVATIONS
& GENERAL BUILDING WORK
Free Advice & Quotations

Telephone:
Office: 01353 861143 Mobile: 07775 843086

OVEN CLEANING

oven cleaning specialist...

Ovens & Ranges
Gas / Electric &
Ceramic Hobs
Extractor Fans &
Microwaves

For a friendly local & independent service. Only non-caustic cleaning solutions are used both inside and outside your home.

www.theovencleaningspecialist.co.uk

call **01353 666 027**

PREGNANCY

FREE CONFIDENTIAL HELP

...when you really need it

UNPLANNED PREGNANCY?
HAD AN ABORTION?
NEED PRACTICAL HELP?

Talk to someone who understands how you may be feeling in a safe environment.
Pregnancy tests, baby clothes & equipment available from Kiddy Kit.

Ring or TEXT for an appointment
07957 897314
www.elypregnancyinfocentre.co.uk

We offer clients information on their options and can provide immediate or long term support. We make referrals to other helpful agencies but we do not refer for terminations nor give medical advice.

QUALITY SERVICE

The heat is on...

... make sure you call us first for all your plumbing and heating needs.

Call us on:
Plumbing & Heating
01353 777645
Servicing
01353 777466

DAVID FREAR
Plumbing & Heating
Service & Maintenance

For more information visit
frearheating.com
frearheating@gmail.com

RBF GLAZING

RBF.GLAZING.
Roy Farrell - Domestic Glazier 30 yrs Experience

* UPVC WINDOWS & DOORS *
* Misted & Broken Double Glazed Units Replaced *
Handles, Hinges, Locks, Gaskets, Replaced.
* Conservatory Roofing & Repairs *
* Cat & Dog Flaps Fitted * Single Glazing *
* Secondary Glazing Systems *
* FREE ESTIMATES *

TEL/FAX 01353 - 720402
www.rbfglazing.co.uk
Email: rbf.glazing@talktalk.net

SO SWIFT

Learn to drive with

So Swift School of Motoring

Call 01353 698749
or text 07885 101047

Email strathmore8@aol.com

Or find us at
www.soswiftschoolofmotoring.co.uk

There is nothing to lose but those L plates

TAKEAWAY

Wok This Way

Delicious Chinese food to takeaway

ORDER ONLINE

www.wokthiswaylittleport.com

1 HIGH STREET, LITTLEPORT
CAMBRIDGESHIRE CB6 1HE

01353 860669

UNBEATABLE SERVICE

FOR DRIVEWAYS, FARM ROADS, CAR PARKS ETC

GRAYS SURFACING

- Tarmacadam & Asphalt
- Hot Tar & Chippings
- Hand & Machine Lay
- Tar Spraying by Tanker

FREE QUOTES
ALL WORK GUARANTEED
ALSO CIVIL ENGINEERING

Office + After hours:
TEL: ELY 01353 721348
Mobile: 07860 232623
21 Broad Piece, Soham, Ely

VEHICLE REPAIRS

D&L
Vehicle Repairs

FAST, FRIENDLY, EFFICIENT SERVICE

- Servicing • MoT all makes & models
- Engine rebuilds • Collection & delivery service
- 4 wheel laser alignment • Air con services

01353 723398 / 07774 804730
Unit 3, 27 The Shade Business Park, Soham CB7 5DE

WASTE DISPOSAL

ELY SKIP HIRE LTD
est 1985

Daily Service To:
Cambridge, Willingham, Newmarket, Mildenhall, Chatteris, Littleport, Cottenham and Surrounding Areas

All different Aggregates available Ely
01353 649770
Last Resort, Stretham Station Road, Wilburton, Ely, Cambs CB6 3QD

XPERT SERVICE

Ely Computers
Your local computer experts

01353 668863

- PC and Laptop Repairs
- New and Refurbished Computers
- Virus Removal and Diagnostics
- Components and Accessories
- Ink Cartridges

76 Broad Street, Ely, Cambridgeshire CB7 4BE

www.elycomputers.co.uk

YOUR ROOFER

Ambrose Roofing
(Established 1978)

Contact us for all aspects of roofing work

22 Kirby Cross Avenue,
Littleport,
Ely, Cambs CB6 1LH
Tel: 01353 861920
07769 721668

ZIP UP...

Zip down to the Ely News 01353 667916 27 Market Place, Ely

the Glasswells

Great BIG summer sale

sale now on

up to 40% OFF in store

0% APR Interest FREE credit available*

ROOSEVELT LEATHER SOFA NOW ONLY £1799.99 WAS £2259.99

GLASSWELLS

MORE CHOICE, MORE STYLE, MORE YOU

Newmarket Road, Bury St. Edmunds IP33 3TU | Tel: 01284 752804

Download our latest brochure or shop online at www.glasswells.co.uk

*Interest Free Credit available up to 12 months on furniture purchases of £500 and above. Minimum 10% deposit required. Typical example purchase price £500, deposit £50, balance £450 – 12 equal monthly payments of £37.50, 0% APR representative. Credit is provided subject to acceptance by an external finance company. Not available for any in store concessions.

SOFT FURNISHINGS / LINENS / CARPETS / GIFTS / COOKSHOP / LIGHTING / RESTAURANT / FREE PARKING

Squito Tableware Separates
FROM £2.99 each

SAVE OVER £80

Stellar Cafetière
RRP £140
NOW £57.99

20% OFF

iLiv Leighton 45cm cushion WAS £35.99
NOW £28.79

Putney Black Clock
RRP £101.99
NOW £89.99

SAVE £40

GET THE LOOK IN THE GLASSWELLS GREAT BIG SUMMER SALE

Antwerp Floor Lamp
WAS £259.99 NOW £219.99

FURNITURE / SOFAS / BEDS

Student Amy wows the judges

TALENTED student Amy Milton has scooped a prestigious property industry award.

Amy, who comes from Ely, is studying Real Estate Management at Oxford Brookes University and has been named as one of the top property students in the country in the national Association of Women in Property (WiP) National Student Awards.

She will now represent the Eastern region at the national finals, which are being held at Claridge's in London in September.

She was named as one of the winners during a presentation held at international law firm Norton Rose Fulbright LLP.

For winning, Amy scooped £300 and a trophy, and will also receive ongoing support from the WiP network.

She will also get the chance to undertake work experience with the WiP where a mentor will support her in her early career.

Amy said: "I was really pleased to be put forward for this award by my tutor but I'm absolutely amazed to have won.

"I know how tough the competition was so I'm thrilled that the judges chose me for one of the top prizes."

The judging panel in the competition included a building surveyor, an architect, and an asset manager from companies including Bizspace, Bouygues, Coutts, NBBJ, Sainsbury's, Tuffin Terraby Taylor and Towsend, and WSP.

The person who wins the finals will scoop £700 and a year's membership of WiP.

WINNER: Amy Milton, from Ely, pictured with her award

Council could be doing 'so much more'

JORDAN DAY

RESIDENTS fed-up with rubbish being fly-tipped in their village say East Cambridgeshire District Council could be doing "so much more" to stop it.

The authority has come under fire a lot in recent months over fly-tipping, with residents insisting the district is being blighted with rubbish and that council chiefs are not doing enough to catch the culprits.

Now a group of residents in Sutton have spoken up about fly-tipping, and in particular at the junction of Pound Lane and The Brook.

In the last three years, they say the council has issued just three verbal warnings and two warning letters in Sutton.

"It's not enough," said Parish Cllr Mark Inskip. "Next-door South Cambs takes much stronger action against fly-tippers - why can't we?"

Lorna Dupré, who lives in the village, said: "There is so much more the council could be doing, both to reduce fly-tipping and to tackle it more effectively when it does happen. We are fed-up and want it resolved."

In April, Ely News reported how residents in the Witchford area were just as irritated. Jill Elias, of Main Street, said: "As quickly as the council cleans it up the culprits are just as quick at dumping fresh rubbish in its place. The council should concentrate its efforts on catching those responsible - that way the culprits could be made to clean it up instead."

Liz Knox, head of environmental services at the district council, said: "Despite our contractors visiting Sutton's recycling point three times a week to clear up the area - the actions of a small minority of people continue to blight the village, despite the fantastic household recycling facility up the road at Witchford.

"Unfortunately it only takes a minute for someone to dump their unwanted items but we have arranged for our enforcement officer to meet with the residents in Sutton to see how we can help further.

"We always appeal for any information which people may have regarding any fly-tipping incidents to help us track down these criminals."

WHAT DO YOU THINK?

IS THE COUNCIL DOING ENOUGH TO TACKLE FLY-TIPPING?

Leave a comment on our website:

ely-news.co.uk

Leisure or events news? e-mail **jordan.day@cambridge-news.co.uk** phone **01353 667916**

the GUIDE

Sixties sounds

SWISH those skirts and pile on the red lippy, Cambridge Arts Theatre is kick-starting the new *Dreamboats and Petticoats* tour.

The show premiered in 2009 and is a bit of a West End regular, but reviews are generally tepid at best. But then again they do tend to come from straitlaced theatre critics annoyed at having to delve into the cheesy world of musical theatre. So, if you love a bit of cheese, the likelihood is you'll be kicking up your heels madly in love with it.

The jukebox musical is based on the rock 'n' roll compilation album of the same name (yes, really – and don't forget the many spin-offs), and is the work of writers Laurence Marks and Maurice Gran, the guys behind *Goodnight Sweetheart* and *Birds of a Feather* on TV.

Set in 1961, it tracks the summer loves and misunderstandings of a talented group of high school students as they compete in a national songwriting competition.

Musicians Norman and Bobby are rivals from the off, scrapping over girls and musical leads but I have a sneaking feeling things might work out for the best . . .

I warned you it was a tad sugary, but the music makes up for that. It features classic tracks from the likes of Roy Orbison, The Shadows, Eddie Cochran and Billy Fury, plus you can sing along to *Let's Dance, Shaking All Over, Bobby's Girl, Little Town Flirt, Only Sixteen, Runaround Sue, Let It Be Me, Great Pretender, C'mon Everybody* and, of course, *Let's Twist Again.*

Star of the 1960s Mark Wynter will be reprising his role and singing *Venus in Blue Jeans*, *Go Away Little Girl* and *It's Almost Tomorrow*, but, more than anything, we're looking forward to seeing the rockabilly dresses – swoon.

The show runs until Saturday at 7.45pm. Tickets are £15 – £35 from (01223) 503333 or *cambridgeartstheatre.purchase-tickets-online.co.uk*.

What's on 23
Films 23
Puzzles 24
Gardening 25
Weekend TV 26

Ely Cinema ADEC ARTS DEVELOPMENT IN EAST CAMBRIDGESHIRE

The Maltings . Ship Lane . Ely CB7 4BB
24hr Info: 01353 666388
Online Sales: www.adec.org.uk
Box Office: 01353 616991

Thurs 20 June: 3pm
National Theatre: The Audience
Starring Helen Mirren

Thurs 20 June: 7.30pm
Amour (12A)

Sun 23 June: 3pm
Super 8 & The Strawberry Shorts (12A)

Sun 23 June: 7.30pm
Pina (U)

ElyNews Classifieds
Call us on
Call our team on 01223 434 343

Find your perfect property in...
PROPERTYNEWS

Powered by Zoopla.co.uk
www.cambridge-news.co.uk/Property

JobsNOW
www.jobsnow.co.uk

HUNDREDS OF NEW VACANCIES EVERY WEEK!

ADVERTISE YOUR VACANCY
Tel: 01223 434400.
Email: recruitment@jobsnow.co.uk
Fax: 01223 434222

Heat is on at Maltings

MUSICAL comedy *Hot Mikado* is coming to Ely next week.

The award-winning Campaign Amateur Theatre (CAT) group is staging the much-loved play, based on Gilbert and Sullivan's *The Mikado*, at The Maltings from Thursday, June 27 to Saturday, June 29.

A spokeswoman for CAT said: "A story of love and temptation, set in the beautiful Japanese town of Titipu, *Hot Mikado* is a fast-paced comedy that combines the aesthetics of traditional Japanese culture and art with the swinging, toe-tapping sounds of 1940's America, incorporating rock, blues and gospel.

"Based on Gilbert and Sullivan's *The Mikado*, (with a twist), our show is an East meets West celebration of Japanese and American culture that will leave audiences wanting more!

"With direction from Becky Green and musical direction from Richard Hayward, the show boasts impressive choreography, vibrant costumes and spine-tingling music that will have people dancing in the aisles."

Performances are being held at 7.30pm each night, plus there will be a 2pm matinee performance on the Saturday.

Tickets are £10 each and are available from Burrows Bookshop in High Street Passage, Ely.

Alternatively, visit *www.cately.ticketsource.co.uk*.

The Sound of **Pop**

CAMBRIDGE-based band The Sound of Pop Art will be entertaining the crowds in Ely on Sunday.

The popular four-piece band will be bringing their 60s psychedelic, beat era and soul sounds to the Townhouse public house, in Market Street, as part of the pub's Lazy Sunday Afternoons programme.

The free gigs run from 3-6pm.

Bingo! Band back for party

ELY'S Brit-pop band Beach Blanket Bingo have reformed and added to the line-up for the forthcoming Party On The Hill extravaganza.

Formed in 1993, Beach Blanket Bingo lasted 10 years and supported rock band Oasis in 1994, triumphed over 100 other bands to win the Cambridge Rock Competition at the Junction in 1995 and hosted their own club night with Radio 1 DJ Steve Lamacq.

The band got together again in October last year after a 10-year hiatus for a one-off show at the Maltings as part of Mickfest 2, a memorial concert for well known Ely musician Mick Gillett who passed away in 2011.

They have got together again, however, to join the likes of Blue, Matt Cardle, Atomic Kitten and DJ Ironik for Party on the Hill, set to take place in Ely's Cherry Hill Park on August 31.

Tickets are available from Burrows Bookshop, in High Street Passage, Ely, or online at *www.elyparty.co.uk*.

Ladies sing

THE Ladies in Harmony WI Choir will be performing inside Ely Cathedral today at 11am and 2pm as part of the flower festival celebrations.

films

nowshowing

ELY THE MALTINGS
(01353) 616991
www.themaltingsely.com
Super 8 & Strawberry Shorts (12A): Sun 3
Pina (U): Sun 7.30

CAMBRIDGE Cineworld
0871 200 2000
Despicable Me 2 [3D (U): Sat-Sun 10am, 10.50am, 12.30, 1.20, 3, 3.50, 5.30, 6.20
Despicable Me 2 (U): Sat 11.20am,12noon, 1.50, 2.30, 5; Sun 11.30am,12noon, 2.30, 5
World War Z [3D] (15): Fri 1, 3.50, 6.35, 7.55, 9.20, 10.45; Sat 10.30am, 1, 3.50, 6.35, 7.55, 9.20, 10.45; Sun 10.30am, 1, 3.50, 6.35, 7.55, 9.20; Mon-Thu 1, 3.50, 6.35, 7.55, 9.20
World War Z (15): Fri-Sat 12noon, 2.50, 5.35, 8.30, 11.15; Sun-Thu 12noon, 2.50, 5.35, 8.30
Snitch (12A): Fri 1, 3.45, 6.30, 9.15; Sat-Sun 3.45, 6.30, 9.15; Mon-Wed 1, 3.45, 6.30, 9.15; Thu 1, 3.45, 6, 9.15
A Haunted House (15): Fri-Sat 6.50, 9.10, 11.25; Sun 6.25, 8.50; Mon-Thu 6.50, 9.10
Man Of Steel [3D] (12A): Fri-Sat 1, 4.15, 7.30, 9, 10.35; Sun 9; Mon-Thu 1, 4.15, 7.30, 9
Man Of Steel (12A): Fri 1.45, 5, 8.15, 10.10; Sat 10.40am, 1.45, 5, 8.15, 10.10; Sun 10am, 10.40am, 1, 1.45 (subtitles Sun), 4.15, 5, 7.30, 8.15; Mon 1.45, 5, 8.15, 10.10; Tues-Thu 1.45, 5, 8.15
After Earth (12A): Fri 12.20, 2.50, 5.20, 7.50; Sat 1, 7.40; Sun 7.40; Mon 12.20, 2.50, 5.20, 7.50; Tues 12.20, 2.50, 5.20; Wed 12.20, 2.50, 5.20 ,7.50; Thu 12.40, 3.20, 8.40
Behind The Candelabra (15): Fri 2.20; Mon-Thu 2.20 (subtitles Mon)
The Hangover - Part III (15): Fri 1.30, 4, 6.30; Mon-Thu 1.30, 4, 6.30
Epic (U): Fri-Sat 4.20; Sun 10.15am, 1.15; Mon-Thu 4.20
Fast & Furious 6 (12A): Fri 510; Mon-Thu 5.10
The Great Gatsby (12A): Fri 1; Mon-Thu 1
Movies for juniors
Diary Of A Wimpy Kid : Dog Days (U): Sat 10am
The Odd Life Of Timothy Green (U): Sat 10.10am
Wreck-It Ralph (PG): Sat 10.05am
NT Live: The Audience (Encore) (12A): Sun 2.30
cinebabies - parent & baby screenings (under 18 months): Man Of Steel (12A): Tues 11.05am

CAMBRIDGE VUE
0871 224 0240
www.myvue.com
Kids am: Sammy's Great Escape 2D (U): Sat-Sun 10am
Kids am: Sammy's Great Escape 3D (U): Sat-Sun 10.30am
Seniors: Broken City (15): Tues 12.40
Epic 2D (U): Sun 12.50 (subtitles)
The Great Gatsby 2D (12a): Tues 6.10 (subtitles)
World War Z 3D (15): Fri 11.30am, 2.10, 4.50, 7.45, 10.30; Sat 7.45, 10.30; Sun 7.45; mon-Tues 11.30am, 2.10, 4.50, 7.45; Wed 11.30am, 2.10, 4.50, 7.45, 10.30; Thu 11.30am, 2.10, 4.50, 7.45
World War Z 2D (15): Fri 12.10, 3.10, 6.10, 9.10, 11.20; Sat 12.10, 3.10, 5.40, 6.10, 9.10, 11.20; Sun 12.10, 3.10, 5.40, 6.10, 9.10; Mon-Tues 12.10, 3.10, 6.10, 9.10; Wed 12.10, 3.10, 6.10, 9.10, 11.20; Thu 12.10, 3.10, 6.10, 9.10
Snitch (15): Fri 3.30, 6.10, 8.50; Sat-Sun 6.10, 9.20; Mon-Thu 3.30, 6.10, 8.50
Despicable Me 2 3D (U): Sat-Sun 9.50, 12.15, 2.45
Despicable Me 2 2D (U): Sat-Sun 10.15am,. 10.45am, 11.30am, 12.45, 1.15, 2, 3.15, 3.45, 4.30, 7
Mud (12A): Tues 9. 10
Man Of Steel 3D (12A): fri 1.45, 5.15, 8.30; Sat-Sun 1, 4.30, 5.15, 8.30; Mon-Thu 1.45, 5.25, 8.30
Man Of Steel 2D (12A): Fri 11.20am, 1, 2.30, 4.15, 5.45, 7.30, 9, 10.45; Sat 12.30, 4, 7.30, 9, 10.45; Sun 12.30, 4, 7.30, 9; Mon-Tues 11.20am, 1, 2.30, 4.15, 5.45, 7.30, 9; Wed 11.20am, 1, 2.30, 4.15, 5.45, 7.30, 9, 10.45; Thu 11.20am, 1, 2.30, 4.15, 5.45, 7.30, 9
After Earth (12a): Fri 12.50, 3.20, 5.50; Sat-Sun 3.20, 5.50; Mon 12.50, 3.20; Tues 3.20; Wed-Thu 12.50, 3.20, 5.50
The Great Gatsby 2D (12a): Fri 12.50, 4, 7.15; Sat-Sun 12.50, 4, 7.15, 8.10; Mon-Thu 12.50, 4, 7.15 (subtitles Tues)
Star Trek Into Darkness 2D (12a): Fri 12.30, 8.20; Sat-Sun 8.20; ,Mon 12.30, 9.10; Tues 12.30,; Wed-Thu 12.30, 8.20
Epic 2D (U): Sat-Sun 10.20am, 12.50 (subtitles Sun)
A Haunted House (15): Fri 10.30; Sat 11.30; Wed 10.30
The Hangover Part III (15): Fri 11.20; Wed 11.20

CAMBRIDGE ARTS PICTUREHOUSE
08719 025720
Before Midnight [15]: Fri 12.30, 3.15, 6.10, 9; Sat 1, 3, 6.20, 8.30; Sun 12noon, 4, 5.45, 8.45; Mon 1.30, 3.30, 9; Tues 6.30, 9; Wed 11am, 3.30, 5, 9; Thu 11am, 3.15, 4.20, 9
Man of Steel 2D [12A]: Fri 3, 8.40; Sat 12noon, 5.30; Sun 2.30, 5.45, 8.15; Mon 12.30, 6
5 Broken Cameras plus discussion [15]: Sat 6
Call Me Kuchu plus discussion [15]: Sat 3.30
The Wrong Trousers & A Close Shave: double bill [U]: Sat 10.30am, 11am
Camp 14: Total Control Zone plus Discussion [15]: Sun 3
Glyndebourne: Falstaff (Captured Live 2009) [no cert]: Sun 7
In No Great Hurry: 13 Lessons in Life with Saul Leiter [PG]: Mon 6.30; Thu 1, 6.30
MGM HD: The Pink Panther [PG]: Mon 11am
ROH. Gloriana [cert tbc]: Mon 7.15
Encore: Pompeii Live from the British Museum [No cert]: Tues 1
NT Encore: The Audience [12a]: Tues 1, 9
Met. Summer Encore: Il Trovatore [As Live: 12A]: Wed 8
Exhibition: Munch 150 (no cert): Thu 7

HUNTINGDON Cineworld
0871 200 2000
See website for details

film of the week

World War Z (15, 116 mins)
SOME of Hollywood's most glittering triumphs have been snatched from the slavering jaws of defeat.

Gone With The Wind was shot by three different directors and suffered numerous delays, yet the sweeping 1939 romance reigned supreme at the Oscars with eight statuettes including Best Picture and Best Director. Joseph L Manciewicz's 1963 epic *Cleopatra* was beset with similar problems, almost bankrupting studio Twentieth Century Fox when the budget ballooned from $2 million to $44 million. Lead stars Elizabeth Taylor and Richard Burton began a very public affair, which incurred the moral indignation of audiences, yet the dazzling historical drama still garnered four Oscars.

Now comes Brad Pitt's post-apocalyptic zombie action horror, which has been plagued by rumours of on-set traumas and was delayed by six months to allow filmmakers to completely rewrite and reshoot the final showdown. If poisonous word of mouth could slay a picture before it has even screened, *World War Z* would be as lifeless as the hordes of computer-generated

undead that cram every frame of Marc Forster's ill-fated film. From this mire though, Forster and three screenwriters have bolted together a compelling survival thriller that is not the catastrophe the gossip-mongers predicted – but also not as slick and suspenseful as cast and crew would have wished.

Gerry Lane (Pitt) is a retired United Nations investigator, who devotes his time to his wife Karin (Mireille Enos) and daughters Constance (Sterling Jerins) and Rachel (Abigail Hargrove). During a drive through Philadelphia, the Lanes witness the spread of a disease which transforms men, women and children into merciless predators with a single bite.

Gerry's old boss at the UN, Thierry Umutoni (Fana Mokoena), guarantees Karin, Constance and Rachel passage on an aircraft carrier if Gerry will agree to travel behind enemy lines to discover the source of the outbreak. The search moves from a military base in South Korea to Jerusalem and finally to a World Health Organisation compound in Wales where Gerry and an Israeli soldier (Daniella Kertesz) join four doctors (Peter Capaldi, Pierfrancesco Favino, Ruth Negga, Moritz Bleibtreu) in the frantic race against time for a cure.

World War Z boasts a cracking opening 60 minutes, directed at breakneck speed by Forster, who captures the pandemonium as the infected swarm like rabid animals.

The dramatic momentum slows noticeably in the rewritten final act that feels out of kilter with the rest of the film but does at least permit close-ups of the infected.

Blast away the blackspot

AS if aphids, vine weevil and lily beetle aren't trouble enough for us all at this time of year, when your roses show signs of blackspot you may wonder if it's time to throw in the trowel.

While blackspot used to be a disease confined to the south of England, now it's all over the UK, causing defoliation and stunted growth to roses nationwide.

This unsightly fungal disease is hard to eradicate as it lurks over winter on fallen leaves and diseased stems, spreading on to healthy new leaves as spring returns.

There are many blackspot sprays on the market, claiming to provide a protective barrier which kills fungal spores on the leaves as they germinate.

A recent trial by *Which? Gardening*, the Consumers' Association magazine, put eight such products to the test between April and October last year.

The products were tested on 'Silver Jubilee' roses as they are a modern variety, more resistant to blackspot than older varieties and more typical of the roses you might buy today. The roses were planted at a site known to carry the blackspot fungus and by June blackspot had appeared on the plants, at which point treatment was started, following the instructions supplied, while a number of bushes were left untreated.

The trial found that any chemical-based product was better than nothing and that they all slowed the progress of the disease to a similar degree.

While none of the products completely stopped the disease, testers recommend Bayer Garden Systhane Fungus Fighter Concentrate (£5.99 for 300ml, makes 15 litres); Scotts Fungus Clear Ultra (£6.99 for 225ml, makes 15 litres); and Bayer Garden Multirose 2 Ready-to-use (£5.75 for 1 litre).

However, trials found that the organic product which was tested, Vitax Organic 2-in-1 Pest and Disease Control ready-to-use spray, comprising a blend of sesame oil and fish oils, didn't make any difference to the roses and blackspot took hold of them in the same way as the untreated plants.

You will have to be persistent with spraying to keep the barrier on the leaves in place, and spray early, as the leaf buds burst if the blackspot was present the previous year.

If you don't want to go down the chemical route, there are other ways of controlling blackspot.

Pick off affected leaves and burn fallen leaves, and give plants a high potash feed, as potash deficiency may make blackspot worse.

Buy disease-resistant varieties such as the gallicas and albas and modern shrub roses like the rugosas. Good resistance to disease is also found among newer varieties of English and Modern bush roses. Good choices include Rosa gallica 'Versicolor', with its semi-double, pink flowers striped crimson, Rosa alba 'Konigin von Danemark', which produces glowing pink blooms, and the wonderfully fragrant English rose 'Gertrude Jekyll', which bears beautiful rich pink flowers.

If you keep your plants well fed and in the right place – preferably in a sunny spot with good drainage – they'll be less susceptible to disease. Remember, roses are hungry feeders so you would do well to apply a thick mulch of well-rotted organic matter and ensure good air circulation.

When watering, water the soil, not the leaves, and prune in spring to remove infected stems.

■ The full report is in the June issue of *Which? Gardening*. Sign up to Which? for a one-month trial for £1, with access to all its product reviews, test scores and Best Buy or Don't Buy ratings. For more information, visit *www.which.co.uk/signup*

puzzles

crossword

ACROSS

6. Turned to trade crookedly (7)
7. Leave no malignant toxin inside (5)
9. See 3 Down
10. Somehow edit a clue to make things clear (9)
12 & 17Ac. Unique opportunity the new-born child has (3,6,2,1,8)
15. Levying capital cover is horrific (4-7)
17. See 12 Across
19. The pub is almost completely stripped (3)
21. Loose soft earth will produce fungoid growth (5)
22. Lacking the potential to become famous (7)

DOWN

1. Manages to handle clerical vestments (5)
2. Cause injury to a tailless horse (3)
3 & 9Ac. Town criers who are active in the rings! (7)
4. He begs to improve things and I lack the ability (9)
5. A lighter kind of bridge (7)
8. Canoes wrecked in vast waters (6)
11. Reduced American season leads to deficiency (9)
13. The first of the Calvinists hurry to be virtuous (6)
14. Everybody in favour of a gas-bag (7)
16. Bound to be a wine store (5)
18. Frame of mind upset by destiny (4)
20. This will cool one with ardent feelings (3)

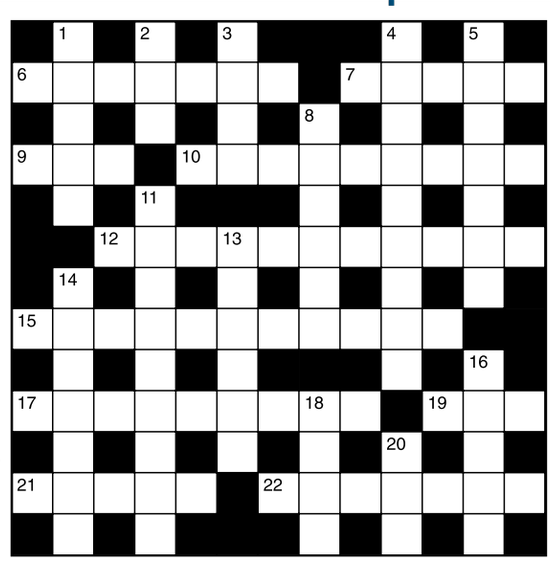

Last week's answers: Across: 7 House-breaking; 8 Reporter; 9 Tips; 10 Arrest; 12 Onrush; 14 Remark; 16 Tiring; 18 Flat; 20 Absolute; 22 Fair condition. Down: 1 Come true; 2 Ashore; 3 Abet; 4 Rearmost; 5 Skater; 6 Snip; 11 Take a bow; 13 Sanction; 15 Astern; 17 Relate; 19 Load; 21 Side.

sudoku

7			1		9			8
	3				2		6	
4			7	5				9
	7			8			9	
5								1
	1		3	9			5	
8				1	5			3
	6	4					7	5
1			4		3			2

Last week's answer:

2	3	4	7	9	1	5	8	6
6	9	5	2	4	8	3	1	7
8	7	1	3	5	6	4	2	9
3	4	2	6	1	5	7	9	8
7	1	6	9	8	3	2	5	4
9	5	8	4	2	7	6	3	1
5	2	9	1	6	4	8	7	3
1	6	7	8	3	2	9	4	5
4	8	3	5	7	9	1	6	2

niner

Each number from 1 to 9 represents a different letter. Solve the clues and insert the letters in the appropriate squares to discover a word which uses all nine letters

1	2	3	4	5	6	7	8	9

The clues

9165	gives an Irish dramatist
14728	gives a Jewish king
12347	gives a Greek poet

Last week's answer: MISCREANT

LOCHS & GLENS HOLIDAYS

Edinburgh Tattoo

Loch Achray Hotel
Loch Lomond National Park STB ★★★

A 5 day holiday staying at our Loch Achray Hotel. There will be an excursion everyday but the highlight of this holiday will be entrance to the famous Edinburgh Military Tattoo.

All for just £267 per person

Your special coach departs **Tuesday 13th August**

Tour includes:
- 4 Nights Half Board
- Nightly Entertainment
- All Excursions
- Pickup from Haverhill, Horseheath, Linton, Saffron Walden, Sawston, Cambridge, Cambridge Services, Peterborough Services

01389 713713 www.lochs.com
Holidays are fully bonded.
School Road, Gartocharn, G83 8RW

It's so easy to find your perfect property in...
PROPERTY NEWS
Powered by Zoopla.co.uk

Cambridge News Big Bike Ride
@CN_BigBikeRide

WANT TO RIDE YOUR BIKE FOR CHARITY THIS YEAR?

JOIN THE
Big Bike Ride

Arthur Rank Hospice Charity – making every moment count
Cambridge News pressrelief community fund – supporting your local community
IN AID OF TEENAGE CANCER TRUST

SUNDAY 23RD JUNE 2013
www.cambridge-news.co.uk/thebigbikeride

Thomson
london stansted airport PART OF M.A.G

Looking for a new job?

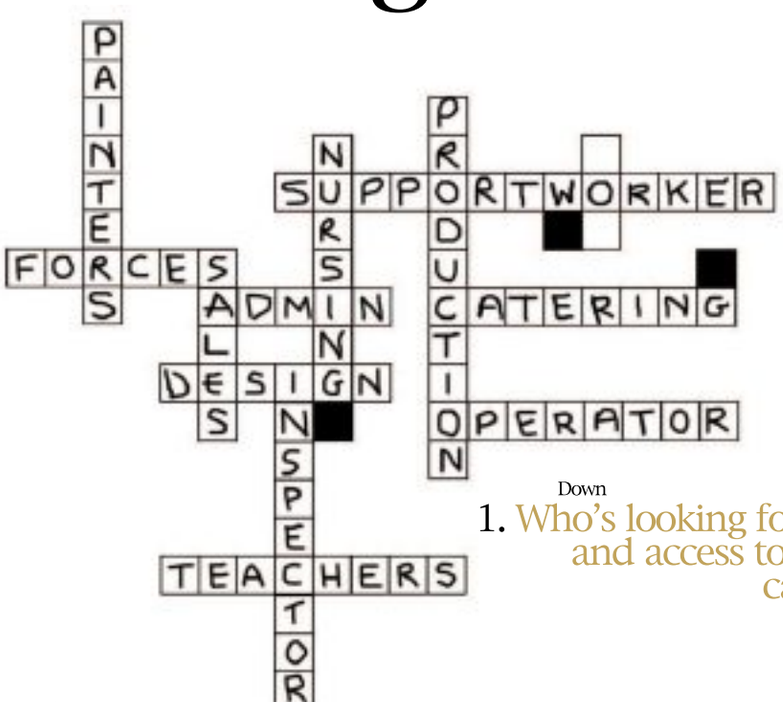

Down

1. Who's looking for a new job and access to thousands of great career opportunities? _ _ _ (3)

A service brought to you by
ElyNews

www.cvmatch.co.uk

WICKEN FETE & DOG SHOW

Saturday 29th June from 12 noon

Meet the meerkats, BBQ, beer tent, Wicken coronation band, Akimbo & Fenland Jam plus lots of stalls

Puzzle Challenge

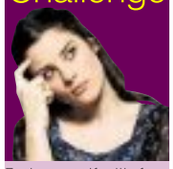

Test yourself with four pages of head-scratchers – every Wednesday in the **Cambridge News**

SAT BOOT
OAKINGTON (Cambs)
Junction 30, off A14
The only GIANT Saturday Car Boot For miles Around
OPENS EVERY SATURDAY
Gates open for buyers & sellers - 7am
No need to book - Just turn up
Enquiries: Norman or Nigel
01733 222182
Join us now on facebook
www.oakingtonsaturdaycarboot.co

ely-news.co.uk

ElyNews print | online | mobile

It's so easy to find your perfect property in...

PROPERTY NEWS

Powered by Zoopla.co.uk

the GUIDE — weekend television

SATURDAY

BBC1

6.00am Breakfast. 10.00 Saturday Kitchen Live. 11.30 Nigel Slater's Simple Suppers. 12.00pm BBC News; Regional News; Weather. **12.15 Bargain Hunt. 1.00 Escape to the Country. 2.00 Live Athletics.** The European Team Championships.

6.05 **BBC News;** Regional News; Weather.
6.20 **Pointless Celebrities.** With Laila Morse, Anna Karen, Verity Rushworth, Adele Silva and Sue Jenkins.
7.15 **The Voice UK: The Live Final.** Leah, Matt, Andrea and Mike duet with their coaches before the winner is announced. Plus, performances by Dizzee Rascal and Robbie Williams, and Michael Buble. Last in the series.
9.20 **The National Lottery Saturday Night Draws.**
9.30 **Casualty.** Fletch heads out in the ambulance with Dixie and Jeff for the day, but has a run-in with a gang of teenagers threatening a man as he cowers in his flat.
10.20 **BBC News;** Weather.
10.40 **Match of the Day.** Italy v Brazil and Japan v Mexico; National Lottery Update.
11.30 **FILM: Arlington Road (1999).** Thriller, starring Jeff Bridges and Tim Robbins.
1.20am **Weatherview.**
1.25 **BBC News.**

BBC2

6.00am This Is BBC2. 6.10 FILM: Higher and Higher (1943). Musical comedy, with Jack Haley and Frank Sinatra. **7.35 FILM: Trail Street (1947).** Western, with Randolph Scott. **9.00 A History of Scotland. 10.00 Reel History of Britain. 10.30 Life in the Freezer. 11.30 Just a Minute. 12.00pm Hairy Bikers' Best of British. 12.45 Tennis from Eastbourne.** The AEGON International. **3.05 EastEnders. 5.00 Flog It!**

6.00 **Horizon: The Secret Life of the Cat.**
7.00 **Horizon: Little Cat Diaries.** The results of the investigation into the behaviour of domestic cats.
7.30 **Dad's Army.** Mainwaring sets his sights on Frazer's savings.
8.00 **The Many Faces of Helen Mirren.** A profile of the Oscar-winning actress.
9.00 **FILM: Calendar Girls (2003).** Members of a Yorkshire branch of the Women's Institute cause controversy when they pose nude for a charity calendar. Fact-based comedy, with Helen Mirren.
10.45 **QI XL.** An extended edition of the show celebrating 2012's Cultural Olympiad.
11.30 **FILM: The Mosquito Coast (1986).** Drama, starring Harrison Ford.
1.20am **This Is BBC2.**

ITV

6.00am CITV. 8.25 ITV News. 8.30 Dinner Date. 9.25 The Jeremy Kyle Show USA. 10.15 Murder, She Wrote. 11.10 ITV News and Weather; Weather. **11.15 Saturday Farm. 12.15pm All Star Mr & Mrs. 1.20 River Monsters. 2.20 FILM: Columbo: A Matter of Honour (1976).** Crime drama, starring Peter Falk. **3.55 FILM: The 'Burbs (1989).** Black comedy, starring Tom Hanks. **5.45 ITV News Anglia;** Weather.

6.00 **ITV News and Weather.**
6.15 **You've Been Framed!**
7.15 **Celebrity Who Wants to Be a Millionaire? Family Special.** With Caroline Flack, Joe McElderry and Stephen Mangan.
8.15 **The Nation's Favourite Dance Moment.** A countdown of the top 20 dance routines chosen by viewers, featuring iconic sequences from films such as Saturday Night Fever.
9.45 **The Americans.** An assassin tries to kill President Reagan.
10.40 **ITV News and Weather;** Weather.
10.55 **FILM: Terminator 2: Judgment Day (1991).** Sci-fi action adventure sequel, starring Arnold Schwarzenegger.
1.25am **Jackpot247.**
3.00 **In Plain Sight.**
3.45 **ITV Nightscreen.**

CHANNEL 4

6.00am The Treacle People. 6.10 The Hoobs. 6.35 British GT. 7.05 The Grid. 7.30 Ironman 2013. 8.00 Everybody Loves Raymond. 8.30 Frasier. 9.00 The Morning Line. 10.00 Frasier. 11.05 The Big Bang Theory. 12.05pm The Simpsons. 12.35 Heston's Fantastical Food. Heston Blumenthal builds a pub inside an edible pie. **1.40 Royal Ascot: Channel 4 Racing.** Live coverage of the final afternoon of the five-day festival.

6.00 **Stephen Fry: Gadget Man.**
6.30 **Channel 4 News.**
7.00 **World's Weirdest Weather.** Alex Beresford explores strange weather associated with fire.
8.00 **Grand Designs.** A cutting-edge home by the River Thames.
9.00 **The Million Pound Drop Live.** With celebrity couple Sarah Alexander and Peter Serafinowicz.
10.35 **The Big Dirty List Show: 50 Years of Sex and Music.**
12.05am **Derren Brown: The Gameshow.**
1.15 **Royal Ascot Highlights.**
1.40 **The Million Pound Drop Live.**
3.10 **Dr Brown.**
3.35 **Hollyoaks.**
5.40 **Kirstie's Handmade Treasures.**
5.45 **SuperScrimpers.**

CHANNEL 5

6.00am Milkshake! 10.20 Power Rangers Samurai. 10.55 ThunderCats. 11.20 The Hotel Inspector. 12.20pm Big Brother: Live Eviction. 1.45 FILM: Rio Bravo (1959). Western, with John Wayne and Dean Martin. **4.30 FILM: El Dorado (1966).** Western, starring John Wayne and Robert Mitchum.

6.55 **The CSI Movie: Revenge.** Feature-length episode. Mac reconnects with his former CSI partner.
8.20 **NCIS.** Gibbs is held captive by Paloma Reynosa, head of a drug cartel and daughter of the man he killed.
9.15 **5 News Weekend.**
9.20 **Big Brother.** Highlights of another 24 hours in the Big Brother house.
10.20 **Big Brother's Bit on the Psych.** Psychological analysis of the housemates' behaviour.
11.20 **Neighbours: This Week.**
12.25am **SuperCasino.**
3.55 **Michaela's Wild Challenge.**
4.20 **Make It Big.**
4.50 **Roary the Racing Car.**
5.00 **Angels of Jarm.**
5.10 **Hana's Helpline.**
5.20 **Angels of Jarm.**
5.25 **The Funky Valley Show.**
5.40 **Roary the Racing Car.**
5.50 **Hana's Helpline.**

The Voice UK: The Live Final, Saturday, BBC1, 7.15pm

The Many Faces of Helen Mirren, Saturday, BBC2, 8pm

Agatha Christie's Marple, Sunday, ITV, 8pm

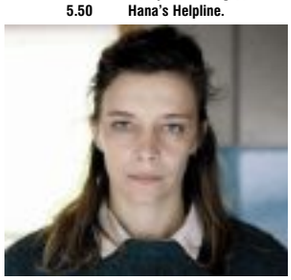

The Returned, Sunday, Channel 4, 9pm

SUNDAY

BBC1

6.00am Breakfast. 9.00 The Andrew Marr Show. 10.00 The Big Questions. 11.00 Sunday Politics. Weather for the Week Ahead. **12.20pm Countryfile. 1.15 Bargain Hunt. 2.00 Homes Under the Hammer. 3.00 Perfection. 3.45 Escape to the Country. 4.45 Lifeline. 4.55 Songs of Praise. 5.30 Earthflight.** The landscape of Africa from the sky.

6.30 **BBC News;** Regional News; Weather.
7.00 **Countryfile.** The story of the smugglers who used to operate on Romney Marsh in Kent; Weather for the Week Ahead.
8.00 **Antiques Roadshow.** Fiona Bruce and the experts visit RAF Marham in Norfolk. Last in the series.
9.00 **The White Queen.** Elizabeth's growing influence over the king causes resentment.
10.00 **BBC News;** Regional News; Weather.
10.25 **Andy Murray: The Man Behind the Racquet.** A profile of the US Open champion, following the tennis star on and off the court.
11.25 **FILM: Before Sunrise (1995).** Romantic drama, starring Ethan Hawke and Julie Delpy.
1.00am **Weatherview.**
1.05 **BBC News.**

BBC2

6.00am This Is BBC2. 6.40 FILM: Born to Be Bad (1950). Drama, starring Joan Fontaine. **8.10 Gardeners' World. 8.40 The A to Z of TV Gardening. 9.30 The Beechgrove Garden. 10.00 Saturday Kitchen Best Bites. 11.30 Live Rowing.** Coverage of the second World Cup regatta of the season at Eton Dorney. **1.30pm Wimbledon: Review of 2012. 2.30 Live Athletics.** The European Team Championships.

6.15 **Flog It!**
7.00 **Venus and Serena.** A profile of tennis stars the Williams sisters.
8.00 **The Secret Life of the Sun.** The inner workings of the star.
9.00 **Rise of the Continents.** The formation of North and South America.
10.00 **Blackadder II.** Edmund is challenged to a drinking contest.
10.30 **Mock the Week.** With Gary Delaney, Miles Jupp and Nathan Caton.
11.00 **What a Load of Buzzcocks.** Music news stories and highlights of the comedy quiz from 1998.
11.30 **FILM: Glastonbury (2006).** Documentary about the music festival.
1.45am **Sign Zone: Countryfile.**
2.40 **Sign Zone: Holby City.**
3.40 **This Is BBC2.**

ITV

6.00am CITV. 8.25 ITV News. 8.30 Country House Sunday. 9.25 The Jeremy Kyle Show USA. 10.20 Murder, She Wrote. 11.20 ITV News and Weather; Weather. **11.25 FILM: Agatha Christie's Murder with Mirrors (1985).** Mystery, starring Helen Hayes and Bette Davis. **1.20pm Love Your Garden. 2.20 A Touch of Frost. 4.20 You've Been Framed! 4.50 FILM: Beethoven's 4th (2001).** Comedy sequel, starring Judge Reinhold.

6.30 **ITV News Anglia;** Weather.
6.45 **ITV News and Weather.**
7.00 **Tipping Point: Lucky Stars.** With Denise Welch, Ed Byrne and Amir Khan.
8.00 **Agatha Christie's Marple.** A murderer strikes at a strange country house.
10.00 **ITV News and Weather;** Weather.
10.15 **The Talent Show Story.** The evolution of TV variety shows from New Faces to Britain's Got Talent.
11.15 **Drama Trails.** Connections between The Fixer and Trial & Retribution. Last in the series.
12.15am **The Store.**
2.15 **Motorsport UK.**
3.05 **British Superbike Championship Highlights.**
4.00 **Monk.**
4.40 **ITV Nightscreen.**
5.05 **The Jeremy Kyle Show.**

CHANNEL 4

6.00am The Treacle People. 6.10 The Hoobs. 6.35 Blenheim Palace Triathlon. 7.30 Ironman 2013. 8.00 Everybody Loves Raymond. 8.30 Frasier. 9.30 Sunday Brunch. 12.35pm The Big Bang Theory. 1.05 The Simpsons. 1.35 FILM: Stormbreaker (2006). Spy adventure, starring Alex Pettyfer. **3.25 Deal or No Deal. 4.25 Hollywood Me. 5.30 Channel 4 News.**

6.00 **The Political Slot.**
6.05 **FILM: 17 Again (2009).** Comedy, starring Matthew Perry and Zac Efron.
8.00 **Terror in the Skies.** Brendan Walker looks at the people and processes required to maintain aircraft and keep them operating safely.
9.00 **The Returned.** Julie finds an unlikely saviour as her dark past resurfaces.
10.00 **FILM: Whiteout (2009).** Premiere. Thriller, starring Kate Beckinsale.
12.00am **The Big Bang Theory.**
12.25 **FILM: Hero (2002).** Martial arts adventure, with Jet Li.
2.05 **Nelson's Navy: Back from the Dead.**
3.00 **Southland.**
3.45 **Location, Location, Location.**
4.45 **Deal or No Deal.**
5.35 **Baking Mad with Eric Lanlard.**

CHANNEL 5

6.00am Milkshake! 10.00 Power Rangers Samurai. 10.35 ThunderCats. 11.00 Highland Emergency. 11.30 The Girl with 7 Mums. 12.30pm Big Brother. 1.30 BB BOTS: Rylan's Supersized Celebrity Sunday. 2.30 FILM: Arthur and the Invisibles (2006). Premiere. Part-animated fantasy adventure, starring Freddie Highmore. **4.20 FILM: Wimbledon (2004).** Romantic drama, with Kirsten Dunst and Paul Bettany.

6.05 **FILM: Sleepless in Seattle (1993).** Romantic comedy, starring Tom Hanks and Meg Ryan.
8.00 **Once Upon a Time.** Dr Victor Frankenstein brings his brother back to life.
8.55 **5 News Weekend.**
9.00 **Big Brother.** Daily round-up of highlights.
10.00 **FILM: The Business (2005).** Comedy drama, starring Danny Dyer and Tamer Hassan.
12.05am **Bomb Patrol.**
1.05 **SuperCasino.**
4.00 **Michaela's Wild Challenge.**
4.25 **Make It Big.**
4.50 **Roary the Racing Car.**
5.00 **Angels of Jarm.**
5.05 **Hana's Helpline.**
5.20 **Angels of Jarm.**
5.25 **The Funky Valley Show.**
5.40 **Roary the Racing Car.**
5.50 **Hana's Helpline.**

www.cambridge-news.co.uk/property

ElyNews

Powered by Zoopla.co.uk

PROPERTYNEWS

June 20, 2013

The area's number one for property for sale and to rent

Unique three storey home in Sutton

Offers in excess of £300,000

BRAMBLES is a unique three storey detached house with three bedrooms in The Row in Sutton. It is available for offers over £300,000. The property has a swimming pool and shower room and a self-contained studio in its charming gardens. It also has a fitted kitchen, a lounge and conservatory, a jacuzzi bath and master bedroom with en suite shower. Contact William H Brown on (01353) 663311.

01353 654900
cheffins.co.uk

NEW

Wicken **£189,950**

A most attractive refurbished semi detached cottage with a green to the rear. Spacious lounge/dining room, refitted kitchen/breakfast room, 2 double bedrooms, refitted bathroom, attractive garden, driveway, outbuildings, planning permission for loft conversion. EPC TBC.

NEW

Coveney **£479,950**

A charming converted coach house in a secluded village location with fine countryside views. Reception hall, shower room, 19'9" x 19'10" lounge, spacious family/dining room, conservatory, kitchen, utility, 4 bedrooms, bathroom, driveway, double garage, Nissen hut, lawned gardens and grass fields. Approx 5 acres (sts). EPC E.

NEW

Haddenham **£365,000**

Superbly presented detached family home situated in a small select development of properties close to the centre of this highly regarded village. Porch, entrance hallway, lounge, dining room, study, kitchen / breakfast room, utility room, cloakroom, 4 bedrooms, bathroom, double garage, driveway, gardens. EPR TBC.

NEW

Wilburton **£369,950**

A well presented spacious detached home comprising entrance hall, cloakroom, lounge, dining room, study, superb kitchen/breakfast room, utility, conservatory, 4 double bedrooms (2 ensuite), family bathroom, established gardens, driveway and double garage. EPR D.

CAMBRIDGE NEWMARKET SAFFRON WALDEN **ELY** HAVERHILL ST IVES LONDON cheffins.co.uk

Cheffins

NEW

Sutton **£175,000**

An older style extended detached property offering versatile accommodation including 3 bedrooms, 2 reception rooms, cloakroom, kitchen & utility room, together with garden and off street parking. EPR D.

NEW

Soham **£115,000**

A modern ground floor flat in a non estate location. Hall, open plan lounge/dining room into kitchen, 2 double bedrooms, spacious bathroom, parking, communal garden. No upward chain. EPR TBC

NEW

Wilburton **£399,950**

A substantially extended 5 bedroom (2 ensuite) detached home with extensive gardens of approx 1 acre (sts), yard area and purpose built office. Offered for sale with no upward chain. EPR E.

Ely **£325,000**

A 4 bedroom, 3-storey townhouse in a superb Waterside location overlooking the River Great Ouse & Marina. Well located for the mailine railway station & City amenities. Garage, parking & encl courtyard. EPR D.

NEW

Littleport **£76,500**

A centrally located first floor apartment with ground floor entrance hallway and bathroom, first floor kitchen/lounge open plan, 2 bedrooms, courtyard garden and allocated parking. EPC E.

NEW

Littleport **£76,500**

A first floor apartment situated in a central location, Ground floor entrance hallway and bathroom, first floor kitchen/lounge open plan, 2 bedrooms, courtyard garden and allocated parking. EPR E.

NEW

Stretham **£156,950**

A well presented semi detached home comprising ent lobby, lounge/dining room, refitted kitchen, conservatory, 2 double bedrooms, bathroom, attractive garden, driveway and garage. EPC TBC.

NEW

Prickwillow **£136,950**

An established semi detached house overlooking farmland to rear with views towards Ely Cathedral. Entrance hall, lounge, dining room, kitchen, 3 bedrooms, bathroom, parking and gardens. EPR TBC.

NEW PRICE

Ely **£299,950**

A spacious 5 bedroom (3 ensuite) detached home with 2 reception rooms in a most highly regarded location within easy walking distance of the City Centre. Attractive gardens, driveway, double length garage. EPC C.

NEW PRICE

Soham **£299,995**

Rare opportunity to purchase a spacious, 3 bedroom detached home with approx 1.2 acres (sts) in a superb location with countryside views, gardens, driveway & garage. No upward chain. EPR D.

NEW PRICE

Soham **£285,000**

Situated in the highly regarded village of Soham, this versatile 4 bedroom family home offers immense charm and character with many original features, parking and gardens. Viewing recommended. EPR D.

NEW PRICE

Haddenham **£137,500**

Situated in the heart of this popular village this modern home has accommodation comprising hallway, lounge, kitchen, dining room, 2 bedrooms, bathroom, courtyard garden and allocated parking. EPC D.

CAMBRIDGE NEWMARKET SAFFRON WALDEN **ELY** HAVERHILL ST IVES LONDON 01353 654900

01353 654900
cheffins.co.uk

Soham **£315,000**

A highly individual, beautifully presented 4 bedroom (1 ensuite) residence forming part of a mill conversion backing onto a watercourse with superb views, terrace style garden, driveway & double garage. EPR C.

Witcham **£600,000**

A Superb 4 bedroom, 3 reception room detached home in grounds of approx 2 acres (sts) with a commercial unit of approximately 6,000 sq. ft. suitable for a variety of uses including storage/manufacturing. EPR C.

Haddenham **£156,950**

A spacious semi detached home. Hall, lounge/dining room, kitchen, study/utility, W.C., 2 double bedrooms, recently refitted shower room, extensive driveway. Superb gardens measuring 90' (max) in length. EPR TBC

Soham **£242,500**

A 4 bedroom detached family home in a well regarded part of the Town backing onto farmland. Hall, 2 receptions, kitchen/breakfast room, study, cloakroom, 4 bedrooms (1 ensuite), bathroom, garage, driveway, garden. EPR TBC.

Littleport **£142,950**

A semi detached house with entrance hallway, cloakroom, lounge, kitchen/dining room, conservatory, 3 bedrooms, bathroom, together with garage, parking & gardens. The property also benefits from gas central heating. EPR TBC.

Queen Adelaide **£399,950**

A highly individual detached home offering flexible accommodation including 3 receptions, g f master bedroom with ensuite, 1st floor 4 bedrooms & nursery, double cart lodge, extensive drive, gardens. EPR C.

Little Thetford **£159,950**

Spacious, larger than average, mid terraced home in an attractive non-estate location in the village centre. Hall, lounge, kitchen/dining room, 2 double bedrooms, refitted bathroom, gardens, driveway & garage. EPR TBC.

Ely **£270,000**

Individual home in a central location with easy access to the mainline railway station. Hall, kitchen / breakfast room, lounge, dining room, cloakroom, 3 bedrooms (1 ensuite), bathroom, courtyard garden & off road parking. EPR D.

Littleport **£269,950**

A substantial and comprehensively modernised home near railway station. Spacious lounge, refitted kitchen & bathroom, 5 bedrooms (1 ensuite), shower room, laundry room, garden & driveway. EPR C.

Soham Offers in the region of £575,000

A relatively level rectangular shaped site extending to 0.331 hectares (0.82 acres), residential development land. For sale by private treaty.

Little Downham **£199,950**

A well presented detached family home on a corner plot within a popular development with hall, lounge opening into dining room, modern spacious kitchen, 4 bedrooms, modern bathroom, driveway, garage & gardens. EPR D.

Littleport **£175,000**

A spacious former public house in a rural location approximately 1 mile west of Littleport. Hall, 2 receptions, breakfast room, kitchen, cloakroom, 4 bedrooms, bathroom, garden, parking. No upward chain. EPR E.

CAMBRIDGE NEWMARKET SAFFRON WALDEN **ELY** HAVERHILL ST IVES LONDON cheffins.co.uk

01353 663144
cheffins.co.uk

ARLA
Association of Residential Letting Agents

Cheffins

The Inspired Choice

In Cheffins you are choosing one of the best-known names in the region, with a strong reputation for being friendly, straight-forward and successful.

Expert & Professional
Tailored Management Services
Competitive Rates
Large Tenant Database
Legal & Tax Matters
Regulated Client Accounts
Professional Indemnity Cover
Regular Inspections & Reports

Our tradition of high quality client service flows from 185 years of continuous trading, and our record of gaining recommendations and repeat business from our clients is your guarantee that Cheffins is an inspired choice to let.

CALL US NOW FOR A FREE, NO OBLIGATION PROPERTY APPRAISAL

PARK ROAD, SUTTON
£695 pcm
Newly refurbished semi detached house. Accommodation comprises entrance hall, cloakroom, utility room, kitchen/dining room, lounge, three bedrooms and a bathroom. The property has gas central heating, double glazing, garden and off road parking. EPC rating C.

LET AGREED

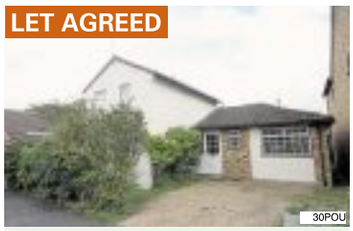

POUND LANE - SUTTON

Detached three bedroom house in a non-estate location. The property has oil central heating, enclosed rear garden and off road parking. EPC Band: E

CAMBRIDGE ROAD - ELY
£1,150 pcm
Modern terrace Townhouse. Accomodation comprises: entrance hall, cloakroom, kitchen, familyroom/dining room, lounge, four bedrooms and two bathrooms. The property has gas central heating, double glazing, enclosed garden and 2 secure allocated parking spaces. EPC Band: C

LET AGREED

ELY ROAD - HILGAY

A two bedroom barn conversion in a semi rural location approximately four miles from Downham Market. EPC band C

LAVENDER MILLS, MANEA
£1,400 pcm
Modern, spacious detached family house. Accommodation comprises entrance hall, living room, dining room, fitted kitchen/breakfast room with integrated cooker, dishwasher and fridge freezer, utility room, cloakroom, family room with French doors, study, five double bedrooms (two with ensuite bathrooms) and a fitted family bathroom with separate shower cubicle. The property has oil fired central heating, double glazing throughout, gardens to front and rear, a detached double garage and paved driveway. EPC band C

CARDINALS WAY, ELY

Modern three bedroom house situated in the City centre with gas heating, garden and parking. EPC rating C.

LARK BANK, PRICKWILLOW
£750 pcm
Semi detached house. Accommodation comprises entrance hall, cloakroom, lounge/dining room, kitchen/breakfast room, study, four bedrooms and a fitted family bathroom. The proeprty has oil fired central heating, double glazing, good-sized garden and driveway. EPC Band : E

LET AGREED

BERESFORD ROAD, ELY

Newly redecorated end of terrace three bedroom (one ensuite) townhouse with garden, garage and secure, gated parking. EPC rating C.

STATION ROAD, SOHAM
£525 pcm
Two bedroom first floor flat, neutrally decorated throughout, close to the centre of the town with gas central heating. EPC rating C.

VICTORIA STREET, LITTLEPORT
£650 pcm
Modern three bedroom terraced house within walking distance of the rail station. Gas central heating, double glazing, garden and parking. EPC Band: B

LET AGREED

SILVER STREET - WITCHAM

Modern semi detached two bedroom house with ensuite to master bedroom, gas central heating, double glazing, enclosed garden and parking.

CAMBRIDGE NEWMARKET SAFFRON WALDEN ELY HAVERHILL LONDON cheffins.co.uk

NEW

NEW

LITTLE THETFORD

An impressive detached four bedroom family home of excellent proportions, located in a private cul-de-sac with wonderful large garden.s

4 bedrooms, bathroom, lounge, dining room, kitchen/breakfast room, utility, shower room, air to water heating system, garage, off-road parking, front and rear gardens. EPC rating: D

£349,950

SUTTON

A detached family home with excellent presentation and very high specification.

4 bedrooms, en suite, bathroom, kitchen/dining room, lounge, utility room, study,cloakroom, double garage, rear and side garden. Parking. Energy rating: D

£295,000

NEW

ELY

A rare opportunity to acquire a beautiful and spacious former Chapel situated in the heart of the City.

4 bedrooms, bathroom, kitchen/dining room, inner balcony, lounge, boiler room, cloakroom, gas central heating, off-road parking and courtyard. EPC rating: F

£275,000

TuckerGardner

NEW

LITTLEPORT

A four bedroom property set in 7.5 acres (STS) with paddocks and stables.

4 bedrooms, family bathroom, kitchen, dining room, lounge, study, pantry, utility room, rear hall, front and side garden, parking, 7.5 acres (STS), stables and outbuildings. EPC rating: D

£499,950

STRETHAM

A must see truly charming detached cottage with many period and contemporary features.

4 bedrooms, en suite and walk-in wardrobes, shower room, lounge, sitting room opening to the dining room/kitchen, utility room, larder, large studio, garden and swimming pool. EPC rating: E

£385,000

WITCHFORD

An individual architect designed family home offering substantial accommodation situated on a large plot with fantastic views over countryside.

6 bedrooms, 5 en suites, kitchen/breakfast room, 4 reception rooms, triple garage, cart lodge, swimming pool, garden with views over countryside. EPC rating: C

£825,000

HADDENHAM

A large detached family home with accommodation extending to 4128sq ft. located in a semi rural situation in its own grounds extending to around four acres (sts).

5 bedrooms, bathroom, kitchen/breakfast room, dining room, lounge, games room, double glazing, oil central heating and off road parking. EPC rating: D.

£595,000

WITCHAM

A brand new three bedroom detached bungalow in a quiet village location.

3 bedrooms, en suite, bathroom, lounge, kitchen/breakfast room, gas central heating, double glazing, carport and garden, EPC rating: C

£224,950

TuckerGardner

NEW

ISLEHAM

A detached three bedroom waterside lodge, set in the scenic Isleham Marina.

Three bedrooms, bathroom, open plan kitchen/lounge/dining area, private parking, courtyard garden and mooring, No upward chain. EPC rating: E.

£147,500

NEW

SUTTON

A well presented stylish two bedroom coach house in a popular cul-de-sac.

2 bedrooms, bathroom, kitchen, lounge/diner, entrance hall with storage area and cupboard. Two parking spaces. EPC rating: C

£125,000

NEW

HADDENHAM

A deceptively spacious detached family home situated close to the centre of this well served south Ely village.

3 bedrooms, en suite, bathroom, kitchen opening to dining room, sitting room, garage, off-road parking, oil fuelled central heating and garden. EPC rating: C

£175,000

NEW

SOHAM

A very well presented two bedroom mid terraced property, on the popular 'Kingfisher Drive' development.

2 bedrooms, bathroom, cloakroom, entrance hall, kitchen/diner, lounge, allocated parking and enclosed rear garden. EPC rating: C

£137,500

NEW

SOHAM

A good size three bedroom end terrace home with new gas central heating situated just a short walk from the town centre.

3 bedrooms, bathroom, separate toilet, reception hall, lounge, kitchen/breakfast room, gas central heating, double glazed and enclosed rear garden. No upward chain. EPC rating: E.

£127,500

TuckerGardner

30 years of lettings

LITTLEPORT

A neutrally decorated one bedroom second floor flat situated within the centre of Littleport,

The property comprises of an entrance hall, kitchen with electric oven and hob, fridge/freezer, microwave and a washer/dryer. Lounge/diner, double bedroom, bathroom. One allocated parking space. Electric storage heating. EPC rating: C.

£425 PCM

ELY

A spacious three bedroom house on the popular Tower Court development providing easy access to both the city centre and A10.

The property comprises of a lounge. kitchen/diner with built in gas hob & electric oven, ground floor WC. master bedroom with ensuite shower room, two further bedrooms. Family bathroom with bath, WC & basin. Gas central heating. Communal gardens and one allocated parking space. EPC rating: F.

£675 PCM

LITTLEPORT

A neutrally decorated four bedroom property located within the village of Littleport, providing easy access to the railway station and the A10.

The three storey property comprises of a large kitchen/diner, utility room, living room, master bedroom with an ensuite, three further bedrooms and a family bathroom. A rear enclosed garden and a single garage. Two off-road parking spaces. Gas Central heating. EPC rating: C.

£775 PCM

ELY

£1,250 PCM

A spacious four bedroom detached family home located within the City of Ely.

The property comprises of Lounge, dining room, study, kitchen/breakfast room, utility room. Bedroom 1 with en suite, with 3 more bedrooms, family bathroom. Enclosed rear garden. Garage and driveway. GCH. EPC rating: D.

ELY

£540 PCM

A one bedroom first floor flat in a central location, within walking distance of the station and river.

This neutrally decorated flat comprises of an open plan living area with a modern fitted kitchen with built in electric hob and oven, double bedroom with single built in wardrobe and shower room. Electric Heating. EPC Rating D.

ELY

£775 PCM

A well presented and spacious two bedroom semi detached house in a quiet cul-de-sac to the East of the City Centre.

Lounge/dining, Kitchen, Utility roo,. Ground floor WC. Bathroom, WC and basin. Neutrally decorated throughout. Gas central heating. Front and rear gardens. Garage and driveway. Energy rating C.

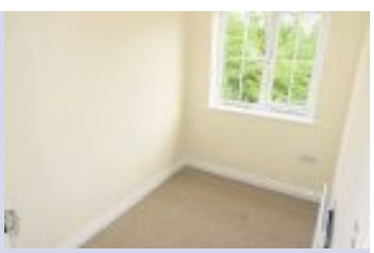

ELY

£585 PCM

A neutrally decorated modern two bedroom house providing easy acces to the city centre and the A10.

The property comprises of an open plan living area/kitchen with electric oven and gas hob, fridge/freezer and an intergrated washing/dryer. Downstairs cloakroom. Bathroom with a shower over the bath. One double and one single bedroom. Allocated parking. Gas central heating. EPC rating: A.

ELY

A neutrally decorated two bedroom ground floor apartment situated to the North of Ely.

This fully furnished property comprises an entrance hall, master bedroom (10'6 x 10'6), bedroom two (10'6 x 6'9), kitchen (10'3 x 6'8), bathroom with shower over the bath, lounge/dining room (9'9 x 21'1) with electric fireplace. Electric heating. One allocated parking space. EPC rating: C.

£625 PCM

ELY

Well presented two bedroom, second floor apartment located within walking distance of Ely City centre.

The property comprises of a lounge, Kitchen with electric hob and oven, washing machine and fridge/freezer. Two bedrooms. Bathroom with white suite, shower over bath, WC. Decor- neutral throughout. Electric central heating. Intercom entry system. Allocated parking. EPC rating D.

£650 PCM

LITTLEPORT

This townhouse overlooks the College Gardens on the popular Highfield Drive development, giving easy access to the A10 and railway station.

Dining room, kitchen, cloakroom, lounge, five bedrooms and family bathroom. Gas central heating. Enclosed rear garden. Two allocated parking spaces. Unfurnished. EPC Rating B.

£850 PCM

pocock&shaw

Residential Sales, Lettings & Management

Residential Sales

WELNEY — O/A £125,000

NEW

A semi detached period cottage in need of improvement which lies on a large plot with wonderful far reaching countryside views. Rear Porch, 2 Reception Rooms, Inner Hall, Bathroom, Galleried Landing/Bedroom Area, 3 Bedrooms, Large Plot with Gardens Extending to 3 Sides Backing on to Farmland. The Cottage lies on the Ely side of the Bridge. EPC - 30(F)

LITTLEPORT — O/A £185,000

A well proportioned, detached bungalow in a sought after cul de sac position close to the local facilities in the centre of the village. NO UPWARD CHAIN. EPC - 63(D).

ELY — O/A £134,950

A stylish first floor two bedroom apartment with wonderful far reaching views to the front over open countryside, situated on the edge of this sought after development, EPC - 72(C)

HADDENHAM — O/A £209,950

An attractive, immaculate, 3 bedroom detached/link detached property which lies towards the end of a small cul de sac in this sought after village location. EPC - 65(D)

LITTLEPORT — O/A £229,950

A superbly presented modern three bedroom detached bungalow on a good sized plot with delightful far reaching countryside views. Viewing Highly Recommended. EPC - 82(B).

MEPAL — O/A £425,000

A delightful 18th Century detached farmhouse with an array of outbuildings formerly with planning consent to convert to holiday cottages which lies in a picturesque setting at the edge of the village on a plot of around 1/2 acre. Ent Porch, Lounge, Kitchen/Dining Room, Utility Room, Family Room/Study, Rear Lobby, Bed 4/Box Room, 3 Further Beds, Dressing Area, Bathroom, Attic Room, Driveway Parking, Detached Garage, Variety of Outbuildings, Gardens. EPC - 28(F)

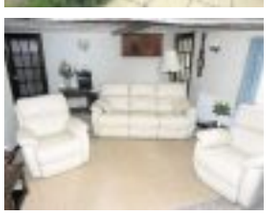

ELY — O/A £215,000

NEW

A delightful spacious modern semi detached house which lies in this superb location within easy distance of the Railway Station, Marina and the City Centre. Entrance Porch, Spacious Entrance Hall, Cloakroom, Fitted Kitchen/Breakfast Room, Living Room, Conservatory, Galleried Landing, Three Bedrooms, Bathroom, GCH, Mainly Sliding Sash Windows in Timber with Double Glazed Sealed Units, 42 6 Rear Garden, Single Garage and Parking Area. EPC - 66(D)

ELY — O/A £315,000

An impressive three storey period style townhouse in a highly regarded cul de sac setting just a few yards from the quay side and River Ouse. Entrance Hall, Cloakroom, Study/Bedroom 4, Utility Room, Living Room, Kitchen/Dining Room, 3 Further Bedrooms, En-Suite Shower Room to Master Bedroom, Bathroom, Front Garden, Enclosed 20ft Rear Garden, Parking Space, Garage, Gas Central Heating, Double Glazing. EPC - 68(D)

pocock.co.uk | rightmove.co.uk The UK's number one property website | PrimeLocation.com | FindaProperty.com | globrix.com

Ely Office: 26 High Street, Ely, Cambs CB7 4JU
T 01353 668091 | E ely@pocock.co.uk
Also at Cambridge and Newmarket

ELY — O/A £325,000

A superbly located, well appointed, 3 storey townhouse which lies in an appealing mews style setting close to the Marina and River Great Ouse yet within walking distance of the mainline Railway Station and City centre. Ent Hall, Shower Room, Study/Bed 5, 4 Further Beds, Utility Room, Sitting Room, Kitchen/Dining Area, En-Suite Shower Room to Master, D/G, GCH, Rear Garden, Garage, 5 Years NHBC Remaining. EPC - 79(C)

LITTLEPORT — O/A £495,000

A substantial individually built detached residence with self contained annexe and planning consent for a detached holiday cottage which lies in a convenient position in this well served village location. Ent. Porch, Recep. Hall, Sit. Rm, Dining Rm, Conservatory, Kitchen/Breakfast Rm, W/C, 4 Beds with En-Suite to Master, Bathroom, 1 Bed Annexe, Double Garage & Car Port, Driveway Parking, Gardens. NO UPWARD CHAIN. EPC - 70(C)

LITTLEPORT — O/A £160,000

A spacious, well presented, 3 bedroom semi detached house tucked away towards the end of a popular cul de sac close to the centre of this popular well served town. Entrance Hall, Living Room, Kitchen, Dining Room, Conservatory, Master Bedroom with En-Suite Shower Room, Two Further Bedrooms, Family Bathroom, Front and Rear Gardens, Double Glazing, Gas Central Heating, Garage, Driveway Parking for 1/2 Vehicles. EPC - 72(C).

MEPAL — £825 pcm

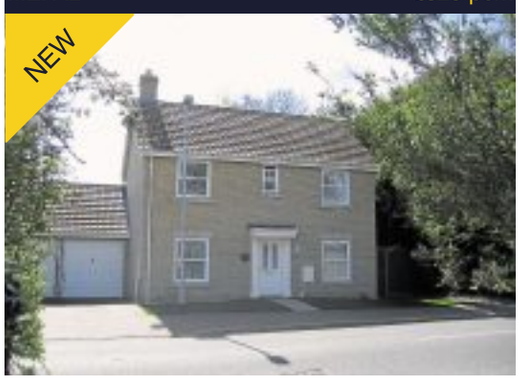

An attractive, modern, double fronted house with improved spacious immaculately presented accomodation well situated in a non estate position within easy distance of the village amenities. Ent Hall, Lounge, Dining Room, Kitchen, Cloakroom, 3 Bedrooms, En-Suite Shower Room to Master Bedroom, Bathroom, Conservatory, GCH, D/G, Garage & Driveway Parking, Front & Rear Gardens. EPC - 74(C)
Available Beginning July - Unfurnished

SOHAM — £650 pcm

A fully furnished one bedroom detached bungalow which is in good order throughout and has oil fired heating, parking and a private covered loggia. Living Room, Kitchen Area, Bedroom, Bathroom, Oil Central Heating, Shared Courtyard and private covered loggia, Off Street Parking Space. Council Tax & All Utility Bills Included.
Available Immediately - Fully Furnished

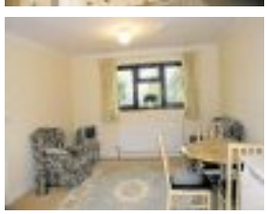

HADDENHAM — £575 pcm

A two bedroom mid terraced bungalow, offering double glazing, oil fired central heating and a garage in this popular village. Entrance Hall, Living Room, Two Bedrooms, Bathroom, Kitchen, Oil Fired Central Heating, Enclosed Paved Rear Garden, Garage, Carport. EPC - 49(E).
Available Middle July - Unfurnished

pocock.co.uk rightmove.co.uk The UK's number one property website PrimeLocation.com FindaProperty.com **globrix.com**

Ely Office: 26 High Street, Ely, Cambs CB7 4JU
T 01353 668091 | E ely@pocock.co.uk
Also at Cambridge and Newmarket

STAMP DUTY PAID

FARRIER'S GRANGE

A DEVELOPMENT OF 3, 4 & 5 BEDROOM HOMES AT KENTFORD, NEAR NEWMARKET, SUFFOLK

THE AINTREE

RESERVE THE AINTREE, PLOT 54 OR 55, PRICED AT £369,950 AND WE'LL PAY YOUR STAMP DUTY, WORTH OVER **£11,000**

A superb 5 bedroom detached home with kitchen breakfast room, spacious lounge, separate dining room, en-suite and shower room plus family bathroom and double garage.

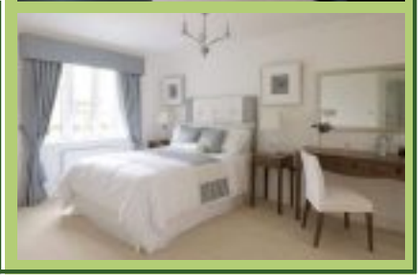

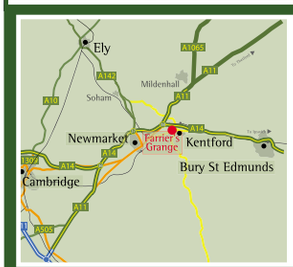

Farrier's Grange is a select development of executive homes in a delightful village setting, with easy access to the A14, just 5 miles from Newmarket.

3, 4 & 5 bedroom homes from **£224,950** to **479,950**

SHOWHOMES AND SALES CENTRE OPEN THURSDAY - MONDAY, 10AM - 5PM

FOR FURTHER INFORMATION

CALL 01638 551925

SELLING AGENT

BIDWELLS

TRUMPINGTON, HIGH STREET
CAMBRIDGE CB2 9SU • TEL: 01223 841 842

LEACH HOMES
A tradition of excellence

WWW.LEACHHOMES.CO.UK

ELY
01353 668294

EMAIL
ely@russellres.co.uk

ALSO IN
Cambridge & Sawston

russellres.co.uk

facebook.com/RussellsLettingsAgents

@russellslets

RUSSELLS LETTINGS

Soham £500

A modern 2 bedroom home in a quiet cul de sac offering good road links to Ely & Newmarket. EPC Rating: D
- Available Now
- Unfurnished
- Deposit £750

Soham £500

A first floor 2 bedroom flat located in this popular Village with shops and schooling close at hand. EPC Rating: E
- Available 05/07/2013
- Unfurnished
- Deposit £750

Littleport £535

Semi detached 2 bedroom home offering easy access to the A10 and mainline rail station to Kings Lynn/Kings Cross. EPC Rating: D
- Available 28/08/2013
- Unfurnished
- Deposit £825

Haddenham £595

A 2 bedroom modern family home located in the heart of the village with shops and facilities just on the doorstep. EPC Rating: E
- Available 01/07/2013
- Unfurnished
- Deposit £900

Ely £695

This beautifully renovated 2 bedroom home is immaculately presented throughout and is central to many amenities. EPC Rating: E
- Available Now
- Unfurnished
- Deposit £1050

Ely £735

Stunning 2 bedroom first floor flat perfectly located between the mainline rail station, river and the City centre, EPC Rating: C
- Available 21/06/2013
- Unfurnished
- Deposit £1125

Ely £735

A stunning 2 bedroom flat immaculately presented throughout and located close to the heart of this picturesque City. EPC Rating: C
- Available 01/07/2013
- Furnished
- Deposit £1125

Ely £875

A well presented 3 bedroom mid terraced family home located to offer excellent road and rail links. EPC Rating: C
- Available 01/07/2013 tbc
- Unfurnished
- Deposit £1325

Witcham £1,200

This beautifully presented 4 bedroom family home is located at the end of a quiet cul de sac. Must be viewed. EPC Rating: C
- Available Now
- Furnished/Unfurnished
- Deposit £1800

Ely £1,500

A spacious 5 bedroom home located in the picturesque Cathedral City of Ely, offering excellent road and rail links. EPC Rating: C
- Available 07/08/2013
- Unfurnished
- Deposit £2100

The Property Ombudsman LETTINGS | rightmove.co.uk | Zoopla.co.uk Smarter property search | PrimeLocation.com | RICS

Honesty and Integrity

It's so easy to find your perfect property in...

PROPERTY NEWS

The finest homes & property in your area...

PROPERTYNEWS

www.cambridge-news.co.uk/property

Powered by Zoopla.co.uk

PROPERTY NEWS

Powered by Zoopla.co.uk

CathedralView
Residential Park Homes

Cathedral View is a new development built to the highest of standards with a range of 2 bedroom bungalows on a private park home estate, situated in Witchford near Ely.

Offering both security and peace of mind. Living on this exclusive development in such a prime location, you had better keep the spare room free!

Key features include:
Electric gates
Street lighting, Mains gas
Blockpaved driveways
Landscaped gardens

Open Day Sat 22nd June
10am - 3pm

Prices start from only
£129,995

SHOW HOME NOW OPEN

PART EXCHANGE SCHEME
example:
Park Home Price: £129,995
House price £195,995
We'll pay you £66,000

CONTACT US
Cambs Parks
FREEPHONE 0800 032 8388
www.cambsparks.co.uk

Millbrook House, Soham

1-bedroom apartments for over 55s
from £99,375

based on purchasing a 75% share

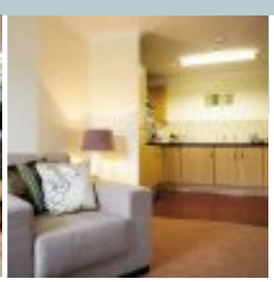

- Restaurant
- Hairdressing salon
- Garden room
- Guest suite
- White goods and carpets included
- Door entry system

Sanctuary
The art of living

0800 916 1444
www.sanctuary-homeownership.co.uk
Email: homebuy@sanctuary-housing.co.uk

Sanctuary Group

Sanctuary Group is a trading name of Sanctuary Housing Association, an exempt charity.

haart

Ely
01353 664 112

Call us 8am - 10pm everyday

Colin Fenner,
Bury St Edmunds
"We always knew what was happening. haart stayed in contact the whole time. We didn't once sit there wondering what was going on with the sale of our house."

Margaret Shove
"I found the overall experience very good, the staff are very friendly and gave me good feedback all the time."

Lynn Road, Ely
Are you a professional person looking for your dream home? Step into your dream, with ease of living whilst being close to Ely Centre and train links to Cambridge and London, what more could you ask for?

City Road,
Littleport
Centrally located and close to local amenities and the train station within the popular village of Littleport this attractive three bedroom family home offers substantial living accommodation throughout. A viewing is highly recommended.

Upton Lane, Littleport
A delightful home waiting for your family to move into, you can just move your personal belongings in as furnishings are included in this home.

The Perfect 'Chefs' Kitchen
A lovely, light, spacious and modern three bedroom semi detached home, tucked away in a quiet street in a popular location.

Brian Flint,
Bury St Edmunds
"haart were really enthusiastic and the process went very smoothly. The whole haart team were splendid and I would recommend them to anyone."

Danny Betts,
Norwich
"We were extremely happy with the price and the outcome. The whole time there was never any question left unanswered. Will and the team always came back to me with feedback."

haart of ELY

For more properties in your area visit haart.co.uk

haart

Ely
01353 664 112

Soham
01353 968 080

Call us 8am - 10pm everyday

A Wonderful Home £155,000 - £165,000
Sutton EPC C

A lovely three bedroom family home in a great location close to the local school, play park and amenities. My sellers set out to create a country cottage feel and the oak floor, wood skirting, dado rail and door trim have captured the look brilliantly. Ref: 8351

Kitchen/Breakfast Room
Conservatory
En-Suite to Master Bedroom
Garage
Double Drive
Great Location

It could be yours

Guide Price £225,000 - £235,000
A Sale With Character
Haddenham EPC D
Selling a character property can be difficult but we made it look easy with this cottage. Ref: 8216
We'll bring buyers to your door

Guide Price £170,000 - £180,000
Sold Sold Sold
Stretham EPC D
A price exceeding the sellers expectations is exactly what this property achieved. Ref: 8138
We can do the same for you

Guide Price £175,000 - £185,000
Own Something Similar?
Littleport EPC C
Being on a modern development didn't stop this three bedroom home from being snapped up. Ref: 8266
We've got Littleport moving

Guide Price £150,000 - £160,000
Tucked Away
Sutton EPC C
Modern two bedroom double fronted home in the Village of Sutton. Ref: 8018
You've got to see this

Guide Price £300,000 - £320,000
Calling all Families
Ely EPC D
Fantastic four bedroom family home in an established development in Ely. Ref: 8346
Sound like it could suit you?

Guide Price £160,000 - £170,000
Your Own Piece of History
Soham EPC C
Charachter and feel were what the owner of this attractive Victorian cottage liked. Ref: 8355
Make your move

Guide Price £120,000 - £125,000
Central Village Life
Littleport EPC D
Character cottage with three bedrooms located in a quiet road central to village life. Ref: 8085
What's to lose?

Calling All Sun Worshipers £215,000
Mepal EPC C
Situated on a lovely corner plot, this three bedroom bungalow is in a popular location in Mepal. Ref: 8303
Call our sales team now

Guide Price £320,000 - £340,000
Superb Location
Ely EPC D
Versatile accommodation with plentiful parking and a lovely garden. This a home not to be missed. Ref: 8223
Don't miss your chance to move

Guide Price
£280,000 - £290,000
Generous Living Space
Aldreth

With four bedrooms and three receptions this detached house is available for sale in the Hamlet of Aldreth for the first time in three decades. Ref: 8224

Book a viewing today

Guide Price
£150,000 - £160,000
Ready And Waiting
Soham
EPC E

Just move in and enjoy this beautifully presented two bedroom modern home set in a cul de sac location within the popular village of Soham. Ref: 8385

You'll need to act fast

Guide Price £205,000 - £215,000
Light and bright
Haddenham EPC E
The current owner chose this house for its bright and airy feel, with front and rear patio doors. Ref: 8277
Lets get you round

Modern Development £129,995
Littleport EPC B
Smart modern mid terrace two bedroom home situated on the popular Homewood development in the Village of Littleport. Ref: 8128
If this is for you please call us

Guide Price £130,000 - £140,000
Your Dream Property
Witchford EPC D
Live life in a secure country setting, relax and enjoy the peace and tranquility of living in the country. Ref: 8080
Call us now to arrange a viewing

Guide Price £110,000 - £120,000
All On One Level
Soham EPC C
Superbly presented two bedroom coach house apartment located in the village of Soham. Ref: 7756
You do not want to miss out

Guide Price £179,950 - £184,950
Fantastic Interior
Littleport EPC C
Can a home be better presented than this four bedroom, semi detached house in Littleport? Ref: 7888
Come see for yourself

Guide Price £240,000 - £250,000
Delightful Views
Burwell EPC D
Imagine the joy of overlooking the windmill every day. With gardens on three sides. Ref: 8207
So much potential

The Perfect Location
Ely

£399,995
EPC F

Located close to the town centre of the city of Ely this well presented, spacious four bedroom home can suit the needs of almost any family. Ref: 7943

This is a hot property

Ombudsman www.oea.co.uk

OFT

DAVIDCLARK & COMPANY

THE PROPERTY SALES PEOPLE

Scan with your smartphone

Tel: 01353 665020 WWW.CLARKHOMES.CO.UK

20 Market Place, Ely, Cambs CB7 4NT Email: info@clarkhomes.co.uk

ELY £389,950

NEW

- Modern detached residence
- Quiet cul de sac location
- Lounge with feature fireplace
- Well fitted kitchen b'fast room
- Superb conservatory and study
- Double garage and garden
- Smartly presented
- Close to all amenities

ELY £335,000

NEW

- Extended family home
- Popular location on corner plot
- 4 bedrooms 2 en-suites
- Lounge and dining room
- Fitted kitchen and utility
- Family bathroom, cloakroom
- Family room/study
- Double garage and gardens

LITTLEPORT £152,500

- Detached family home
- Lounge and dining room
- Fitted kitchen
- Utility/cloakroom
- 3 bedrooms
- Family bathroom
- Off road parking and garden
- EPC Rating D

WITCHFORD £229,950

NEW

- Tastefully presented detached house
- Popular village location
- Superb fitted kitchen/dining room
- Lounge with French doors
- Master bedroom with walk in dressing room/bedroom 4 and en-suite
- 2 further good size bedrooms
- Parking and

STRETHAM £127,500

- Cottage style terraced home
- 2 bedrooms
- Bathroom
- Open plan ground floor space
- Fitted kitchen
- Allocated parking
- No onward chain
- EPC Rating E

STRETHAM £50,000

- 50% equity shared ownership
- Terraced house
- 1 bedroom
- Fitted kitchen
- Lounge
- Bathroom
- Rear garden
- No onward chain

ELY GUIDE PRICE £425,000

- Established detached house
- Sought after location
- 4 double bedrooms
- L shaped lounge/dining room
- Family room
- Fitted kitchen and utility
- Garage and attractive gardens
- EPC Rating D

ELY

SOLD

- Centrally located 1st floor apartment
- 2 bedrooms
- Fitted kitchen with appliances
- Bathroom
- Gas heating
- No onward chain
- EPC Rating B

SOHAM £249,950

- Deceptively spacious detached cottage
- 22'x14' well fitted kitchen b'fast room
- Study and 4th ground floor bedroom
- Sitting room
- 3 first floor bedrooms
- Re-fitted family bathroom
- Garage and ample parking

LITTLE THETFORD

- Established detached house
- Well presented throughout
- Fitted kitchen b'fast room
- Lounge and dining room
- 4 bedrooms
- Utility and shower room
- Approx 3/4 acre of garden
- EPC rating C

LITTLEPORT £132,500

- Immaculately presented
- Ideal investment or first buy
- 2 double bedrooms
- Fitted Kitchen
- Lounge/dining room
- Enclosed garden and garage
- Gas heating
- UPVc double glazing

rightmove.co.uk The UK's number one property website

Don't forget, we LET

National Association of Estate Agents NAEA

Sales and Lettings

Ely 01353 809354

Abbotts

Welney

EPC D

0/O £400,000 **01353 809354**

- Detached Property
- Three Reception Rooms
- Seven Bedrooms
- Two Annexes
- 29ft Sitting Room
- Extensive Gardens

Wimblington

EPC C

0/O £525,000 01353 809354

- Four Bedroom Executive Property
- Two Conservatories
- One Bedroom Annexe
- Triple Garage

Local network

With 60 branches throughout Norfolk, Suffolk, Cambridgeshire and Essex, our local network ensures maximum exposure for your property.

60 branches

Ely

EPC D

0/O £300,000 **01353 809354**

- Four Bedrooms
- Family Property
- Three Reception Rooms
- En-Suite
- Double Garage
- Two Bathrooms

March

EPC D

£265,000 01353 809354

- Refurbished Former Public House
- Four/Five Bedrooms
- Four Reception Rooms
- Cellar & Utility Room

Littleport

EPC D

£200,000 **01353 809354**

- Bungalow
- Three Bedrooms
- En-Suite to Master
- Low Maintanence
- Off Road Parking
- Enclosed Rear Garden

Ely

EPC D

0/O £260,000 01353 809354

- Modern Detached Property
- Four Bedrooms
- Enclosed Rear Garden
- En-Suite to Master Bedroom

Littleport

EPC D

£249,950 01353 809354

- Five Bedrooms
- Sitting Room & Kitchen/Diner
- Sunroom
- Utility Room & Cloakroom

Littleport

EPC D

0/O £150,000 01353 809354

- Detached Bungalow
- Three Bedrooms
- Sitting Room
- Conservatory

Soham

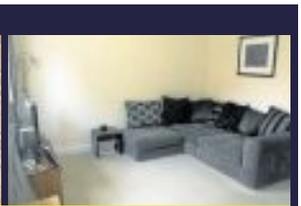

EPC B

£150,000 **01353 809354**

- Terraced House
- Two Bedrooms
- Sitting/Dining Room
- Cloakroom
- Rear Garden
- Garage

Soham

EPC E

£125,000 01353 809354

- Mid Terraced Property
- Three Bedrooms
- Open Plan Layout
- Conservatory & Gardens

Littleport

EPC C

£124,995 01353 809354

- Mid Terraced House
- Two Double Bedrooms
- Enclosed Garden
- Off Road Parking

Wimblington

EPC C

£120,000 01353 809354

- Semi Detached Bungalow
- One Double Bedroom
- Sitting Room & Conservatory
- Driveway Parking & Garage

Soham

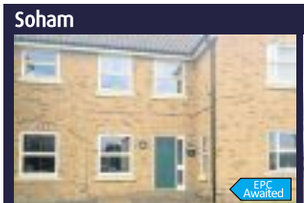

EPC Awaited

£115,000 **01353 809354**

- Ground Floor Apartment
- Two Bedrooms
- Sitting/Dining Room
- Bathroom
- Kitchen & Bathroom
- Allocated Parking

Littleport

EPC D

£90,000 01353 809354

- Ground Floor Apartment
- Two Bedrooms
- Garden
- Garage

Witchford

£85,000 **01353 809354**

- Detached Park Home
- Refurbished
- Two Bedrooms
- Sitting/Dining Room
- Off Road Parking
- Enclosed Garden

drive

Powered by motors.co.uk
Find 1000s of cars locally

WWW.ELYWEEKLYNEWS.CO.UK

Two Counties on the way

WITH just a couple of weeks to go things are hotting up for the Two Counties Motor Show, which is taking place at Rowley Mile in Newmarket on Sunday, June 30.

Among those attending the event is the Vindis Group, which will be bringing a wealth of vehicles from all of its manufacturer brands and every one of its dealerships from Cambridge and Bury St Edmunds.

The Vindis Group has booked the biggest-ever site at the event, taking over an entire area of the Hyperiod Lawn. On the stands will be Bentley, Audi, Volkswagen, Volkswagen Commercial Vehicles and Skoda Centres, as well as, Vindis Skoda Bury St Edmunds and Vindis Van Centre St Ives. The Vindis Group team will be on hand to show you around the extensive range of models showcasing the best in advanced engineering.

CLASS: Bentley will have a range of vehicles on the Vindis stand.

Jamie Vindis, managing director at Vindis Group, said: "It is not our intention to be the biggest motor group in the UK but to be the most recognised for our commitment to exceeding both business objectives and customer expectations."

"We look forward to welcoming visitors of the Two Counties Motor Show and are sure you will be impressed with the extensive range of vehicles we will have on display."

For further information visit *www.vindisgroup.com*.

Also at Two Counties this year is Cambridge Valet Centre, making its first appearance at the event.

"We're taking an exhibiton leather car seat which will demonstrate our new capanbilities with leather repair and customising," says Cambridge Valet Centre (CVC) owner Simon Walters. "We'll also be taking a bonnet from a high-performance car for the stand, showing a 50-50 combination for paint correction which shows what we can acheive with our performance car refinishing skills and on the day we'll be doing some live demonstrations showing how you can remove scratches that would often be painted but can in fact be taken out and repaired using machine polishing techniques."

Check the stand to see if CVC's mobile van is on display. There will also be special discount cards the firm's services.

Go to *www.cambridgevaletcentre.com* for further details.

CAMBRIDGE VALET CENTRE: First time at Two Counties Motor Show.

Full Two Counties ticket details are available at *www.twocounties-motorshow.org.uk*.

Vindis Skoda backs golf charity outing

VINDIS ŠKODA Cambridge is proud to support the Arthur Rank Hospice Charity Golf Day on Thursday.

Teams of four will compete at the Gog Magog Golf Club, paying £160 to enter with all proceeds going to the Arthur Rank Hospice Charity. The price includes 18 holes on the championship 'Old Course', plus a two course hot and cold buffet lunch, and much more.

Simply score a Hole-in-One on selected par 3 holes to be in with a chance of winning one of five major prizes courtesy of Vindis ŠKODA. These prizes include; A ŠKODA Yeti, 4-day golf break for 2 to 5* Le Meridien Hotel, Portugal including flights, 2 x sets of Callaway Diablo Edge Irons and Odyssey Putter, and a 2-day golf break for 4 to The Belfry. Vindis ŠKODA Cambridge has also donated a free Safeguard worth £399 for the nearest pin if no one gets a hole-in-one.

Exclusiv-ly yours!

'13 PLATE

Vauxhall
Zafira Exclusiv
1.6i, 115ps, 5dr

• Electric front windows • Air conditioning
• Electrically adjustable and heated door mirrors
• Twin front airbags • Full size curtain airbags
• CD 30 Radio with aux-in • ABS brakes
• Front seat side impact airbags
• Piano black effect centre console

PLUS WITH A MASSIVE SAVING OF £7,570 AGAINST MRRP
Exclusiv to Murketts!

NOW ONLY £10,995

Or with finance only £199 DEPOSIT & ONLY | £199.73 PER MONTH!

REPRESENTATIVE 4.3% APR

REPRESENTATIVE FINANCE EXAMPLE	
On the road price	£10,995
Customer deposit	£199
Amount of credit	£10,796
59 monthly payments of	£199.73
Final monthly payment of	£209.73
Total amount payable	£12,192.80
Duration of agreement	60 months
Annual rate of interest	2.2%
Representative APR	4.3%

Last few remaining - Only 7 Left

Murketts Vauxhall www.murketts.co.uk

Murketts of Cambridge
137 Histon Road,
Cambridge CB4 3JD
01223 706706

Murketts of Huntingdon
Stukeley Road,
Huntingdon PE29 6HG
01480 459551

Murketts of Stapleford
Magpie Garage, London Road
Stapleford CB22 5DG
01223 716600

Murketts of Royston
Old North Road
Royston SG8 5DQ
01763 226666

VAUXHALL

Fuel consumption figures in mpg (l/100km) for the Zafira 1.6i VVT 115ps, Manual are: Urban: 32.5 (8.7), Extra Urban: 51.4 (5.5), Combined: 42.2 (6.7). CO_2 emissions are 157g/km.
Finance Scheme. Finance subject to status, guarantees/indemnities may be required. Applicants must be 18 Or over. Finance supplied by Alphera Financial Services, Europa House, Bartley Way, Hook, Hampshire RG27 9UF. Models shown for illustration purposes only. These offers supersede any previously advertised offers. Saving quoted is against Manufacturers Recommended Retail Price (MRRP).

Save 29% on a Ford Focus

Is this the best priced Ford Focus in the UK?

Last Few Remaining! Hurry!

13 PLATE

FORD **FOCUS** ZETEC
1.0 ECOBOOST

- Privacy Glass • 17" Alloy Wheels
- Air Conditioning • Auto Stop-Start System
- Front Fog Lights • Heated Front Windscreen
- Ford DAB Radio/CD Audio System with Ford SYNC (includes Emergency Assistance, Bluetooth and Voice Control)

Choose from a selection of 38 latest model Ford Focus, purchased in bulk order to get the lowest price possible. All models come with the latest '13' registration plate, delivery mileage, balance of 3 year manufacturer warranty, balance of 12 months road tax and lifetime roadside assistance.

Marshall Price £12,995 Cost New £18,320 **Save £5,325**

Ford

Marshall Ford of Cambridge
699 Newmarket Road, Cambridge CB5 8SQ **0844 334 0742**

Official fuel consumption figures mpg(l/100km) for range shown: urban 20.5-36.2 (13.8-7.8); extra urban 37.7-60.1 (7.5-4.7); combined 28.8-48.7 (9.8-5.8). Official CO2 emission figures range from 235-98g/km.

Retail customers only. Cars shown for illustration purposes only. Where savings are shown, advertised prices are calculated by deducting the customer savings from the List Price. Cannot be used in conjunction with any other previously advertised offers. Prices correct at time of going to press.

www.cambridgeford.co.uk

Looking for a new job?

Let us keep you in the game...

A fast, free and flexible service giving you access to 1000's of great opportunities.

A service brought to you by
ElyNews

www.cvmatch.co.uk

JAGGARD BROTHERS
MOTOR VEHICLE ENGINEERS LTD
PROFESSIONAL, FRIENDLY SERVICE DELIVERED BY A CARING, FAMILY BUSINESS

LOW MILEAGE
Check out our warranty: 6 months or 6,000 miles
NO EXCLUSIONS NO FUSS NO SMALLPRINT

2010 (10) NISSAN QASHQAI ACENTA 1.5 DIESEL, 22,000 miles, FSH, one owner £11,495
2010 (10) VAUXHALL ASTRA EXCLUSIVE 1.6 PETROL, 4,800 miles, FSH, one owner £8,495
2010 (10) VAUXHALL CORSA SE 1.3 TD 5Dr, 4,168 miles, FSH, one owner £8,495
2010 (10) VW GOLF S, 1600CC DIESEL, 5 doors, only 19,000 miles, one owner, fsh £11,495
2010 (10) VAUXHALL ZAFIRA EXCLUSIVE, 1600cc PETROL, 7 seats, only 9,500 miles, one owner, fsh £7,995
2010 (10) CITROEN C1 VTR+ 1.0, £20 per year road tax, 62.8MPG ... £6,495
2010 (10) NISSAN MICRA VISIA 3DR, 1.3, 47.9 MPG, silver, one owner, full service history £5,995
2008 (58) VAUXHALL CORSA CLUB AUTO, 1400cc, PETROL, only 29,000 miles, FSH £5,495
2008 (57) VAUXHALL ASTRA LIFE CDTi, 1248cc Diesel, 5 dr hatch, in silver, ex ministry of defence hence superb service history, only 49,000 miles £4,495
2007 (57) VAUXHALL CORSA 1.4i CLUB AUTOMATIC, only 27,000 miles, FSH £4,995
2007 (07) VAUXHALL ASTRA LIFE CDTi, 1248cc Diesel, 5 dr hatch, in silver, ex ministry of defence hence superb service history, only 44,000 miles £4,295
2005 (55) TOYOTA COROLLA, COLOUR COLLECTION VVTi, 3 door hatch, ixion blue, FSH, 1 owner, usual refinements, only 43,000 miles £4,495
2004 (04) SEAT IBIZA TDi S, 1422cc Diesel, 3 dr hatch, only 50,000 miles, full service history, very economical £2,995
2003 (03) VW BORA SPORT SALOON, 2,000cc, petrol, only 46,000 miles ..... SOLD

QUALITY USED VEHICLES

2009 (09) FORD FIESTA TITANIUM 5DR, 1.4 petrol, only 55,000 miles, full service history, 1 owner in red £7,495
2005 (54) VAUXHALL ZAFIRA LIFE AUTOMATIC, 77,000 miles, 7 seats, air con, ideal family vehicle £2,695
2003 (03) FORD FIESTA GHIA 1.6, 5dr hatch, usual ghia refinements, blue, 91,000 miles £2,495
2001 (51) FORD FOCUS, 5dr hatchback, 1988cc Petrol, ghia with all the extras, full history £1,995
2003 (03) PEUGEOT 206 SX XT Estate, 1400 Petrol, 77,000 miles £1,995
2003 (03) VAUXHALL VECTRA SXi 16v 1796cc Petrol, 79,000 miles . SOLD

COMMERCIAL VEHICLES

2010 (60) CITROEN NEMO VAN, side loading door, white, 52,000 miles ..... £4,995 + VAT

AUTO SERVICE CENTRE
MOT TESTING Cars, motorcycles & light commercials
TYRES, EXHAUSTS, AIR CONDITIONING, CLUTCHES, BRAKES, SERVICING ON ALL MAKES, ALL WORK GUARANTEED
Mon - Fri 8am - 6pm. Sat 8am - 1pm

VIEW CARS ONLINE AT www.jaggardbrothers.co.uk

Jaggard Brothers Used Vehicle Policy
All vehicles purchased will have a full preparation service to include camshaft drive belts (if due), any tyre below 3mm will be replaced with new, the vehicle will have a full 12 month Mot certificate. Our 6 month or 6,000 mile warranty covers all mechanical or electrical failures.

FORDHAM 01638 720650
CARTER STREET GARAGE
Carter Street, Fordham, Ely Cambs, CB7 5NG

CITY OF ELY MOTORS
www.cityofelymotors.co.uk

● All servicing & Mechanical repairs ● MoT Testing ● Tyres ● Recovery
● Exhausts ● Batteries ● Four Wheel Laser Alignment
● Fault Diagnosis on ABS ● Engine Management & Airbags
● Air Conditioning Repairs & Servicing

Established Since 1987
137 Lynn Road • Ely • Cambs CB6 1DG
Open Mon-Fri 8.30-5.30pm Sat 8.30-12.00pm
Tel: 01353 667903
Out of hours tel: 07818 036853
Recovery 01353 669035

Visit your all-new website today...

ely-news.co.uk

ElyNews print | online | mobile

JobsNOW
www.jobsnow.co.uk

HUNDREDS OF NEW VACANCIES EVERY WEEK!

ADVERTISE YOUR VACANCY
Tel: 01223 434400
Fax: 01223 434222
Email: recruitment@jobsnow.co.uk

ElyNews Classifieds
email advertising@cambridge-news.co.uk

GREAT EMG DEALS!
MOTOR GROUP

2012 61 B-MAX 1.4 ZETEC 5DR, BURNISHED GLOW, 924 MILES, WAS £14,999
NOW £12,499 SAVE £2,500

Cash price	£12,499.00	41 x monthly payments	£159.00	Term	43 months
Deposit	£3,000.00	Final payment	£5,249.00	Interest rate (fixed)	4.85%
Amount of credit	£9,499.00	Total payable	£14,967.00	**REPRESENTATIVE APR**	**9.7%**
First payment	£199.00	Charge for credit	£2,468.00		

DRIVE AWAY FOR ONLY £159 PER MONTH

2007 57 SUZUKI SWIFT 1.5 GLX 5DR. BLACK, 58853 MILES, WAS £6,999
NOW £4,999 SAVE £2,000

2010 10 FOCUS 1.6 ZETEC 5DR. OCEAN BLUE, 18704 MILES
ONLY £9,499

2005 55 FUSION 1.4 TDCI 2 INK BLUE 70896 MILES £3,999
2006 56 FOCUS 1.8 SPORT 5DR JEANS BLUE 87797 MILES £4,499
2004 53 VAUXHALL ZAFIRA 2.0 DTI ELEGANCE BLACK 87547 MILES £4,499
2005 05 FOCUS 1.6 ZETEC CLIMATE MOONDUST SILVER 70058 MILES £4,999
2006 06 VAUXHALL TIGRA 1.8 SPORT C/CAB BLACK 77619 MILES £4,999
2004 04 VW POLO 1.2 TWIST 5DR BLUE 31462 MILES £4,999
2007 57 VAUXHALL CORSA 1.4 DESIGN 5DR BLUE 55957 MILES £5,499
2006 56 SAAB 9-3 1.9 TID VECTOR SPORT 4DR BLACK 65612 MILES £5,999
2009 58 FIESTA 1.4 ZETEC CLIMATE 5DR OCEAN BLUE 38777 MILES £6,499
2010 59 MITS COLT 1.3 CZ2 AMT 5DR BLUE 17263 MILES £6,999
2008 58 FIESTA FL 1.4 TITANIUM 95 5DR PANTHER BLACK 26902 MILES £7,999
2010 59 FIESTA FL 1.4 ZETEC 5DR BLUE 48096 MILES £7,999
2010 10 NISSAN NOTE 1.6 TEKNA AUTO PEARL BLACK 33803 MILES £7,999
2009 09 RENAULT MEGANE 1.6 DYNAMIQUE VVT 5DR BEIGE 17881 MILES £7,999
2010 10 VAUXHALL ASTRA 1.4 ACTIVE 5DR SILVER 11014 MILES £7,999
2010 59 FOCUS FL 1.6 ZETEC 5DR MOONDUST SILVER 10161 MILES £8,499
2007 57 MONDEO FL 2.0 TDCI TITANIUM X 140 5DR BLUE 75154 MILES £8,499
2008 08 C-MAX 2.0 TDCI TITANIUM S-A OCEAN BLUE 56459 MILES £8,999
2010 60 FIESTA FL 1.4 TDCI ZETEC 70 5DR MOONDUST SILVER 11123 MILES £8,999
2010 59 FIESTA FL 1.4 TITANIUM 95 5DR AVALON 8298 MILES £8,999
2010 10 FIESTA FL 1.4 ZETEC 5DR AUTO AVALON 32057 MILES £8,999
2010 10 KA 1.2 ZETEC MOONDUST SILVER 7344 MILES £8,999
2012 62 KIA RIO NEW 1.25 1 AIR 5DR MIDNIGHT BLACK 1989 MILES £8,999
2010 10 CITROEN C3 EXCLUSIVE 1.6 HDI 5DR BLUE 11510 MILES £9,499
2010 60 FIESTA FL 1.4 TDCI ZETEC 70 5DR PANTHER BLACK 22245 MILES £9,499
2011 11 FIESTA FL 1.4 ZETEC 3DR FROZEN WHITE 14203 MILES £9,499
2010 10 FOCUS FL 1.6 TITANIUM 100 5DR AUTO CHILL 35059 MILES £9,499
2010 10 FOCUS FL 1.6 ZETEC 100 5DR SEA GREY 18214 MILES £9,499

2010 10 RENAULT MEGANE 1.5 DCI TTOM COUPE ECLIPSE 38252 MILES £9,499
2012 12 VAUXHALL CORSA 1.4 VVT SRI 5DR CARBON FLASH 12005 MILES £9,499
2010 59 VW POLO 1.4 SE 85 5DR SHADOW BLUE 33218 MILES £9,499
2011 11 FIESTA FL 1.4 TDCI ZETEC 70 5DR MIDNIGHT SKY 22859 MILES £9,999
2012 61 VAUXHALL ASTRA 1.6 EST AUTO WATERWORLD 3596 MILES £9,999
2010 10 FOCUS FL 1.6 TDCI ZETEC 109 5DR VISION BLUE 19052 MILES £10,499
2010 60 FOCUS FL 1.6 TITANIUM 5DR SILVER 24263 MILES £10,499
2012 12 MAZDA 2 1.3 TAMURA 5DR BLUE 5881 MILES £10,499
2012 62 FIESTA FL 1.25 ZETEC 82 5DR PANTHER BLACK 5668 MILES £10,999
2011 61 FOCUS NEW 1.6 ZETEC 125 5DR PANTHER BLACK 9740 MILES £10,999
2007 57 GALAXY 2.0 TDCI GHIA PANTHER BLACK 63288 MILES £10,999
2010 10 MONDEO FL 1.8 TDCI ZETC 125 5DR STARDUST SILVER 28766 MILES £10,999
2010 10 RENAULT GRD SCENIC 1.5 DCI T-T PRIVILEGE BROWN 29177 MILES £10,999
2010 60 SEAT EXEO 1.9 TDI SE CR LUX 141 4DR SILVER 52874 MILES £10,999
2011 11 VAUXHALL ASTRA 2.0 CDTI SRI EST AUTO SILVER LAKE 11103 MILES £11,499
2010 10 VW GOLF 1.6 TDI SE 5DR STEEL GREY 32648 MILES £11,499
2010 10 VW TOURAN 1.9 TDI MATCH BLUE SILVER 42381 MILES £11,999
2011 61 FOCUS NEW 1.6 ZETEC 125 5DR SEA GREY 9231 MILES £12,499
2011 11 C-MAX NEW 1.6 TDCI TITANIUM 115 MICASTONE 22454 MILES £12,999
2012 12 FOCUS NEW 1.6 ZETEC 125 5DR AUTO SILVER 13806 MILES £12,999
2011 11 C-MAX NEW 1.6 TITANIUM 125 PANTHER BLACK 11936 MILES £13,999
2012 12 FOCUS NEW 1.6 TDCI TITANIUM 5DR MOONDUST SILVER 12248 MILES £13,999
2010 10 S-MAX 2.0 TDCI ZETEC BLUE 42804 MILES £13,999
2012 12 C-MAX NEW 1.6 TDCI ZETEC 115 MIDNIGHT SKY 9439 MILES £14,499
2012 62 FOCUS NEW 1.0 TURBO ZETEC EST PANTHER BLACK 4800 MILES £14,499
2010 10 KUGA 2.0 TDCI ZETEC SEA GREY 21200 MILES £15,999
2010 10 BMW 118 2.0 D M SPORT CONVERTIBLE WHITE 17396 MILES £16,999
2010 60 BMW 118 2.0 M SPORT CONV AUTO SILVER 9827 MILES £17,999

2012 12 NISSAN MICRA 1.2 ACENTA 5DR. RED, 9613 MILES, WAS £8,999
NOW £7,999 SAVE £1,000

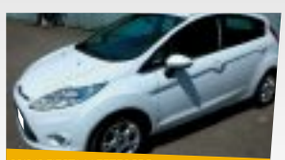

2012 12 FIESTA 1.4 ZETEC 5DR. FROZEN WHITE, 8018 MILES
ONLY £10,999

HOME OF THE BEST WARRANTY IN THE BUSINESS

✓ Includes 2 future MOT's
✓ Wear & Tear Cover*
✓ Diagnostic Contribution
✓ Battery Cover*
✓ Car Hire Allowance
✓ Recovery Allowance
✓ 90-Day European Cover
✓ Rail Fare & Hotel Expenses
✓ Transferable with Vehicle

3 year unlimited mileage warranty Only £399*

Southern By Pass, Ely, CB7 4DT
01353 880545

SCAN HERE with your mobile device
www.emgmotorgroup.com

Email: sales@emgmotorgroup.com ***Branches at:*** Bury St Edmunds | Cambridge | Ely | Haverhill | Kings Lynn | Spalding | Thetford

*Terms and conditions apply. 4x4 and large engine vehicles will incur an extra 20% premium. Ask in branch or call to obtain a brochure / guide with full explanation of covered components and any exclusions. Wear and tear cover is valid for the first 100,000 miles covered by the vehicle only. Battery cover excludes the first 14 days from date of purchase and is valid thereafter for the first 6 months only. These offers supersede all previously advertised offers and are subject to availability. Prices correct at time of going to press. Licensed credit brokers, written details available on request, finance is subject to status. E&OE. 01552

B&T Motor Repairs

- MoT Testing & Repairs
- Service & Repairs
- Computer Diagnostics
- Air Con Servicing
- Tyres & Exhausts
- Prompt, friendly service

62 Cambridge Road, Ely CB7 4HT
Telephone 01353 667788
www.bandtmotorrepairs.co.uk

GEOFF GLOVER
Chettisham Garage
Lynn Road, Ely, Cambs, CB6 1SA
For all your repair, servicing & full diagnostic checks on light commercial vehicles and most makes of car
INCLUDING VAUXHALLS.
01353 664234
Service from £69.95 + VAT
Competitive Prices
www.ggvs.co.uk
All work guaranteed
Courtesy vehicles available

It's so easy to find your perfect property in...

PROPERTY NEWS

Powered by Zoopla.co.uk

'Text 'LGC' to 60300 to get full stock list and images sent straight to your phone.'

WE BUY CARS FOR CASH!

High Quality, Low Prices
Lg car sales
(01353) 862999

08/08	FORD GALAXY 2.0 DIESEL 140 GHIA 7 seats 37000 miles	£11,995
10/60	CITROEN DS3 1.6 VTI 120 Style 3dr, 16000 Miles	£9,995
09/59	CIVIC 2.0 TYPE-R GT 3dr 44000 Miles	£9,995
07/07	AUDI A4 2.0 DIESEL (170) SE ESTATE, 55000 Miles	£9,995
09/59	PASSAT 2.0 DIESEL R LINE 110 4dr, 53500 Miles	£8,995
08/08	LEXUS IS 2.2 TD DIESEL 4dr 32000 Miles	£8,995
08/57	SAAB 9-3 1.9 TTID 180 DIESEL ESTATE 51000 Miles	£8,995
09/09	QASHQAI 1.6 VISIA 2WD 5dr, 41000 miles	£8,995
06/56	MERCEDES C200 2.1 DIESEL SPORT ED ESTATE AUTO, 45000 Miles	£8,995
09/09	CITROEN C5 2.0 VTR+ DIESEL 4dr, 27000 Miles	£8,295
10/10	NEW ASTRA 1.6 EXCLUSIV 5dr, 13500 Miles	£8,295
08/58	CIVIC 2.2 SE DIESEL 5dr, 45000 Miles	£8,295
10/10	ZAFIRA 1.6 DESIGN 5dr, 27000 Miles	£7,995
10/10	ZAFIRA 1.6 EXPRESSION 5dr, 12400 Miles	£7,995
10/60	NISSAN CUBE 1.6 KAIZAN 5dr, 13000 Miles	£7,995
06/06	VOLVO XC70 2.4 DIESEL D5 ESTATE AUTO, 5dr 89000 Miles	£7,995
09/59	FOCUS 1.6 ZETEC 5dr. Air Con, Alloys, 23000 Miles	£7,995
09/59	IBIZA CR 1.6 DIESEL 3dr, 27500 Miles	£7,995
12/61	PEUGEOT 207 1.4 ACTIVE 5dr, 13000 Miles	£7,495
11/61	SUZUKI SWIFT SZ2 1.2 5dr 4000 Miles	£7,495
08/58	308 1.6HDI 110 DIESEL FAP SE Hatchback 5dr 6sp 33000 Miles	£7,495
09/59	FIESTA 1.6 TDCI DIESEL ECONETIC (FREE TAX) 5dr, 46000 Miles	£7,495
09/09	ASTRA 1.8 TWINTOP CONVERTIBLE SPORT, 29000 Miles	£7,495
08/58	MONDEO 2.0 DIESEL EDGE AUTO 5dr, 46000 Miles	£7,495
08/08	MAZDA 6 2.0TD TS DIESEL 5dr 52000 Miles	£7,495
09/59	SUZUKI SWIFT 1.6 SPORT 3dr, 22500 Miles	£7,495
08/08	C-MAX 1.8 ZETEC 5dr, 17500 Miles	£7,295
11/61	PEUGEOT 207 1.4 ACTIVE (75) 5dr 13000 Miles	£7,295
09/59	NEW MEGANE 1.5 DCI DIESEL EXPRESSION 5dr, 33000 Miles	£7,295
08/58	SAAB 9-3 1.9 TID LINEAR 150 Auto 4dr, 48000 Miles	£6,995
09/09	FIESTA 1.4 TITANIUM 5dr, 35000	£6,995
09/09	MERCEDES A150 1.5 CLASSIC SE 5dr 42000 Miles	£6,995
11/11	PEUGEOT 207 1.4 ENVY 5dr, 30000 Miles	£6,995
08/57	ASTRA 1.9 DIESEL SRI 5dr, 48000 Miles	£6,795
08/08	ASTRA 1.6 16v VVT BREEZE SPORT 3dr 14000 Miles	£6,795
12/61	HYUNDAI i10 1.2 Active 5dr 16000 Miles	£6,795
09/09	HONDA JAZZ 1.2 SE 5dr. Air Con, 44000 Miles	£6,795
09/09	CORSA 1.7 DIESEL DESIGN (125) 5dr 40000 Miles	£6,795
08/58	C-MAX 1.6 STYLE 5dr, 30500 Miles	£6,495
08/08	MAZDA 2 1.4 TS2 DIESEL 5dr, 33000 Miles	£6,495
09/58	PEUGEOT 308 1.6 DIESEL S 5dr, 41000 Miles	£6,495
09/09	KA 1.2 ZETEC 3dr, 27000 Miles	£6,495
09/09	FOCUS 1.6 ZETEC 5dr, 43000 Miles	£6,495
08/08	FOCUS 1.6 ZETEC AUTO 5dr. Air Con, Alloys, 16000 Miles	£6,495
09/09	CORSA 1.4 DESIGN 3dr, 14000 Miles	£6,495
07/07	FOCUS 1.6 DIESEL GHIA 5dr, 42000 Miles	£6,295
07/07	FOCUS 2.0 DIESEL ZETEC CLIMATE 5dr, 49500 Miles	£5,995
07/57	ASTRA 1.9 DIESEL SRI 5dr, 43000 Miles	£5,995
05/05	FREELANDER 2.0 DIESEL TD4 SE 5dr, 81000 Miles	£5,995
09/59	PEUGEOT 207 1.4S 3dr, 19000 Miles	£5,995
08/58	ASTRA 1.7 SXI DIESEL 5dr 64000 Miles	£5,995
08/08	ASTRA 1.6 VVT BREEZE 5dr, 40000 Miles	£5,995
06/56	AVENSIS 2.0 DIESEL D-4D T2 5dr, 57000 Miles	£5,995
09/59	CITROEN C3 1.4 VTR 5dr. Air con, Alloys, 16000 Miles	£5,995
09/09	CITROEN C3 1.6 EXCLUSIVE AUTO 5dr, 30000 Miles	£5,995
08/08	SCENIC 1.9 DCI DIESEL CONQUEST 62500 Miles	£5,995
09/09	CLIO 1.2 EXTREME 3dr, 14000 Miles	£5,995
07/57	CLIO 1.5 DIESEL (86) DYNAMIQUE 3dr, 38500 Miles	£5,995
11/11	CHEVROLET SPARK 1.0 LS 5dr, 6000 Miles	£5,795
10/60	NISSAN PIXO 1.0 N-TEC 5dr, 27800 Miles	£5,695
08/08	IBIZA 1.4 SPORTRIDER 3dr, 27000 Miles	£5,495
07/57	ZAFIRA 1.8 LIFE 5dr, 42000 Miles	£5,495
10/60	VW FOX 1.2 URBAN 3dr, 26000 Miles	£5,495
08/58	CORSA 1.4 CLUB AUTO 5dr, 13000 Miles	£5,495
08/58	PEUGEOT 207 1.4 DIESEL SPORT 3dr, 61000 Miles	£5,495
09/09	KIA PICANTO 1.1 CHILL 5dr, 25000 Miles	£5,495
10/10	HYUNDAI i10 1.2 COMFORT 5dr, 42000 miles	£5,495
08/58	RENAULT TWINGO 1.2 GT TCE 100 3dr, 35000 Miles	£5,295
07/57	GRANDE PUNTO 1.4 SPORTING 3dr, 24000 Miles	£5,295
04/53	FREELANDER 2.0 DIESEL TD4 SPORT 5dr, 89000 Miles	£4,995
07/07	ASTRA 1.4 LIFE 5dr, 14000 Miles	£4,995
08/58	HYUNDAI i10 1.2 Comfort 5dr, 39000 miles	£4,995
08/08	MEGANE 1.6 EXTREME CONVERTIBLE 2dr, 68000 Miles	£4,995
07/57	PEUGEOT 206 1.4HDi 70 DIESEL LOOK 5dr 51000 Miles	£4,995
08/08	CLIO 1.2 TCE (100) DYNAMIC S 3dr, 51000 Miles	£4,795
06/06	PEUGEOT 207 1.6 HDI DIESEL 5dr, 32000 Miles	£4,795
08/08	FIESTA 1.25 ZETEC CLIMATE 3dr, 63000 Miles	£4,795
07/57	FIESTA 1.4 GHIA 5dr, 73000 Miles	£4,695
07/56	ZAFIRA 1.6 LIFE 5dr, 57000 Miles	£4,495
06/06	SUBARU LEGACY 2.0 ESTATE 5dr, 57000 Miles	£4,495
06/56	PICASSO 1.6 DIESEL HDI EXCLUSIVE 5dr, 65000 Miles	£4,495
06/55	FOCUS 1.6 GHIA 5dr, 61000 Miles	£4,495
06/06	FOCUS 1.8 DIESEL LX ESTATE 5dr, 70500 Miles	£4,495
06/56	FOCUS 1.6 ZETEC 5dr, 70500 Miles	£4,495
06/06	FOCUS 1.6 LX AUTO 5dr, 66000 miles	£4,495
06/06	CITROEN C3 1.6 DIESEL SX 5dr, 61000 Miles	£4,495
07/57	CORSA 1.3 DIESEL (75) CLUB 85000 Miles	£4,495
07/57	MICRA 1.2 SPIRITA 5dr, 64000 Miles	£4,295
07/07	DOBLO 1.9 DIESEL MULTIJET ACTIVE 72000 Miles	£4,295
07/07	GRANDE PUNTO 1.2 ACTIVE 5dr, 35000 Miles	£4,295
07/07	ASTRA 1.7 DIESEL CLUB 100 5dr, 89000 Miles	£4,195
06/55	ASTRA 1.6 SXI SPORTHATCH 3dr, 75000 Miles	£3,995
07/07	ASTRA 1.6 LIFE ESTATE 5dr, 54000 Miles	£3,995
05/05	ASTRA 1.7 CDTI CLUB ESTATE 5dr, 59500 Miles	£3,995
05/05	ROVER 75 2.0 DIESEL CONNOSSEUR ESTATE 5dr, 43000 Miles	£3,995
06/06	PEUGEOT 207 1.4 S 5dr, 40000 Miles	£3,995
07/07	FUSION 1.4 DIESEL ZETEC CLIMATE 5dr, 53000 Miles	£3,995
06/56	GRANDE PUNTO 1.2 ACTIVE 5dr, 38000 Miles	£3,995
03/52	MINI COOPER 1.6 3dr, 92600 Miles	£3,495
04/54	C-MAX 2.0 DIESEL GHIA 5dr 89000 Miles	£3,495
04/54	PEUGEOT 307 1.6 DIESEL XSI 5dr, 78000 Miles	£3,495
05/05	CORSA 1.2 DESIGN 5dr, 75000 miles	£3,395
04/04	ASTRA 1.6 SXI 16v 5dr, 50000 Miles	£3,295
04/54	CLIO 1.5 DIESEL EXTREME 3dr, 55500 Miles	£3,295
05/05	MONDEO 2.2 TITANIUM X DIESEL 5dr, 122000 Miles	£3,295
02/02	MAZDA MX-5 1.8 CONVERTIBLE 3dr, 59000 Miles	£3,295
05/05	CLIO 1.2 DYNAMIQUE 3dr. 50000 Miles	£3,295
06/06	C-MAX 1.6 DIESEL GHIA 5dr, 107500 Miles	£2,995
04/04	MERIVA 1.6 ENJOY 5dr 43000 Miles	£2,995
04/54	FIAT MULTIPLA 1.9 JTD 110 ELEGANZA 5dr 80000 Miles	£2,995
04/04	FIAT PANDA 1.2 ELEGANZA 5dr, 61000 Miles	£2,995
04/54	C-MAX 2.0 DIESEL GHIA 5dr 115000 Miles	£2,795
05/55	CLIO 1.2 EXPRESSION 3dr, 82000 miles	£2,795
05/05	CLIO 1.2 DYNAMIQUE 5dr, 85000 Miles	£2,795
04/04	MERIVA 1.6 LIFE 5dr, 58000 Miles	£2,695
05/55	CORSA 1.2 SXI TWINPORT 3dr, 90000 Miles	£2,495
05/54	CITROEN C3 1.4 DESIRE 5dr, 75000 Miles	£2,495
04/04	PICANTO 1.1 LX 5dr, 25000 Miles	£2,495
06/06	MATIZ 0.8 S 5dr, 46000 Miles	£2,495
03/53	MERIVA 1.6 ENJOY 5dr 68000 Miles	£2,495
04/54	AGILA 1.2 DESIGN 5dr, 69500 miles	£2,495
04/04	FORD STREET KA 1.6 3dr, 61000 Miles	£2,495
04/04	CLIO 1.2 DYNAMIQUE 3dr. Air Con, 80000 Miles	£2,295
03/53	PEUGEOT 206 2.0 DIESEL HDI 3dr, 96000 Miles	£1,995
06/06	HYUNDAI MATRIX 1.6 GSI 5dr, 69000 Miles	£1,995
04/04	VECTRA 1.8 LS 5dr,106000 Miles	£1,995
01Y	FIAT MULTIPLA 1.9 JTD 110 SX 5dr 101000 Miles	£1,795
00X	FORD RANGER 2.5 4x4 PICKUP 98000 Miles	£3,495

Email: sales@lgcarsales.co.uk
Unit 2 Saxon Business Park
A10 Bypass Littleport Cambridgeshire CB6 1XX
www.lgcarsales.co.uk

find 1000s of cars locally
motors.co.uk

15 MOTORS

Accessories & Spares

J AND J TYRES
Part Worn Tyres
SPECIAL OFFER
Buy a set of 4 get £20 off

01223 830083
www.jandjtyres.co.uk
BASED IN SAWSTON

Caravans - Camping

FORD VICEROY 2 berth Motorhome
custom built, 2-5 ltr diesel, gas cooker + 3 burner hob, 3 way fridge, water heater, solar panel, flushing toilet, 1 yr MoT, 6 months Tax
New Price £5995 ovno
01638 750558

CARAVANETTE V.W. T4 Diesel. N Reg
Cassette, toilet, s/steel oven, sink, cooker with grill, hot air heating, captain chairs, fridge, lined in teak, 2 gas bottles, tow ball. Water tank, circuit breaker, interior spot lights, new front brakes, exhaust. VGC
£9,000
01480 812006

Chateaux Caravan 5 berth
Victor 475 model, Light weight, good tyres with secured spare wheel, recent awning and curtains and a side tent sleeping compartment (if required). Fridge, 3 ring gas hob, Bulldog Anti sway bar, Family caravan, hook-up cables, portaloo, everything you need, ready to go
£820 ono
07958 166119

ElyNews Classifieds
Call us on 01223 434 343

Caravans - Camping

CITROEN RELAY 2.5 HDi 2 BERTH, 2005
67,000 miles, unused porch awning, on board water tank, toilet, shower, hob & grill, fridge, many extras included
£9,750 ono
01799 584005

ELDDIS CRUSADER SUPERSTORM
2007, 6 berth, full awning with bedroom annex, porch awning, hitchlock & wheel lock, built in stableiser, alarmed, seperate shower unit, L shaped lounge, hook up cables, many extras, excellent condition
£9,500 ono
07876 762734

SWIFT CELESTE S/E
2004, 2 berth, alloy wheels, Alko stabilizer, gas and electric cooker/ fridge/ heating and water, Thetford toilet, CD / radio, shower, full Dorema awning.
£4,250
07709 656763

Camper Van
2.5L, Diesel, Fiat, Towbar, Very Spacious, Normal Equipment Inside, Drives Well, N Reg. Just out of Tax and MOT
£950
01223 246559
07514 089048 t

ElyNews Classifieds
Call us on 01223 434 343 to advertise

Caravans & Trailers

Abbey Archway Royale 2 berth caravan
2005, excellent condition, loads of extras, everything in excellent fully working condition, ready to tow away, loo and shower, gas and electric heating and water heater
£6,000
01480 819349
Buckden

COACHMAN AMARA VS 380/2
2009, 2 berth model, excellent condition, manuf warranty to Aug 2014, fitted with enduro motor mover, fridge, cooker, microwave, shower, heater, extract fan. Radio/CD player, complete with porch awning, gas, bottles, aquaroll, etc. Complete outfit ready to go
£9,750
01638 741590

Caravans & Trailers

Elddis Hurricane Vogue SE
2 Berth,1998, Fully equipped, Including awning and bottles
£1,295
07768 821679

Cars Wanted

SCRAP CARS WANTED AT W. SMITH
Est 1955
Linton, Cambridge
All makes and models wanted for breaking & recycling. Free collection and free COD issued
DVLA registered
WE PAY UP TO £200
TURN YOUR VEHICLE INTO CASH TODAY
Tel: 01223 891511

ALL SCRAP VEHICLES WANTED
Cash paid, prompt collection, Rampton Car Breakers, your local licensed breakers yard, DVLA registered, est 40 years, ring anytime
01954 251030
07788 825202

WANTED
CARS VANS AND PICK-UPS
With or without MoT, caravans bought, scrap cars and scrap metal cleared, prices negotiable.
Registered Waste Carriers
01223 207992
07984 905621

Puzzle Challenge

Test yourself with four pages of head-scratchers – every Wednesday in the Cambridge News

Cars Wanted

CHARLTON Recycled Autoparts
WE WANT YOUR OLD CAR
and we'll collect it for free*!
GET UP TO £250
Call us today on 01223 832656
Direct online link to DVLA for quick Certificate of Destruction. ATF Licence number 75119B
* Free collection within 30 miles

Cars Wanted

Wallis & Sons 01223 265232
Family Business since 1937
Car Sales | Recovery | Tyres | Servicing | Prestige & Mainstream Cars

Old Cars Wanted for Recycling and Disposal
Cash on collection, pick up from our Friendly and helpful drivers.
All vehicles and makes wanted.

01223 265232
www.wallisandson.co.uk

IS YOUR CAR...
An MOT failure?
Tired or Broken?
No longer needed?
WE'LL BUY IT!
Call
0800 999 4884
or
01223 793000
or visit our website for a quote

Cambridge.Cash4Vehicles.co.uk
Licensed and regulated by the Environment Agency

MOTORCYCLES WANTED
Anything considered
Registered dismantler
Licence No. EAWML75126
ELY MOTORCYCLE SPARES
01353 860956

Mopeds

PIAGGIO Vespa 125cc (2009), lovely condition, newly taxed and MOT'd. £1,650. Tel: 07984 051944.

Motorbikes

BMW K1100RS
'96 N reg, 46,000 miles, MOT 07/13, Tax 10/13. Full Luggage, Heated Grips, ABS II. 1 lady owner, Fully serviced by BMW, Private Sale, Genuine Reason
£2,750
07780 494803

Kawasaki Ninja ZX6R
(X Reg 2000)
599cc, Manual 6 Speed, 9,343 miles, Green, MOT 19/03/2014, Tax SORN, 2 former keepers. Stunning low mileage bike, very clean condition. Great colour scheme. Less than 50 miles since last MOT. Comes with race can colour coded rear hugger and screen plus extras
£2,150
07768 460128

Motorbikes

Aprilia Habana Custom Scooter
2000, automatic, 125cc OHC, excellent condition, fast, economic, low mileage, taxed, MoT, complete with winter apron, £850.
Tel: 01799 586578.

Wanted
Motorcycles and Scooters Bought for Cash.
Anything Considered.
7 Days a Week.
Tel: 07947732883 or 01767 261622

Motorcycles Scooters Mopeds
Bought for cash.
Any condition, any age, crash damaged, non-runners
07710 324170
01525 759236 T

Audi

Audi A4
Diesel, 108,000 miles, convertible TDI Sport (53) Red, Automatic, Half leather interior with oak trim, Electric h/seats with lumbar support, Audi concept BOSE multi disc cd player, Alloys, cruise, Dual climate control, AC, electric roof, e/w, recent tyres, Full service history, r/c/l, 7 months Mot, 5 months Tax
£4,995
07449 453292

Audi A4 Sport TDi 140 Convertible
manual, 2007, Blue, 32,000 miles, reversing sensors, dual climate control, Full Service History, MOT & tax, excellent condition
£10,250 ono
01799 584558
07702 278812

It's so easy to find your perfect property in...
PROPERTY NEWS

PROPERTY NEWS
Powered by Zoopla.co.uk

BMW

1999 (V) BMW 323i Convertible
Silver, 98k, Immobiliser, M-Tech body kit, Alloys, Switchable sport auto gearbox, Rear parking sensors, E/Roof, E/W, E/M, E/front seats, M-Tech steering wheel, Driver/passenger airbags, climate, AC, Front centre armrest, Radio/CD, FSH. MOT Jul '13, Great car in vgc
£2,250 ono
07753 744557

BMW 330i
M Sport Auto Saloon, 2003, 84,000 miles, blue, beige leather matching ceiling trim. Electrical Rear window blind. Harman Kardon sound system. FSH, 2 Owners, 18" Alloys, MOT May 2014, Tax April 2014. Non smoker, high Spec
£3,995
07795 014629

BMW 750i
Facelift Model, Petrol, 2006, Black, 50,000 miles,Black Leather, Digital Tv, Dvd, Sat Nav, Voice Recognition, CD Multi Changer, Heated Seats & Steering Wheel, FSH, Tax & MOT to June, just serviced, new tyres all round, private plate not included NO CANVASSERS.
£10,500 OVNO
01440 783485
07715 169419

BMW 525 Auto
Petrol, 2004, Blue, 114,000 miles, A\C, Alloys, CD, taxed 08/13, MOT to March '14, recent service, oil, brakes front & back, sat nav, some service history, leather interior, e/w, high spec, superb car in excellent condition
£4,225 ono
07810 432326

Classic Cars

Pembleton Brooklands
A unique car with an exclusive provenance. Superb condition
E-mail: petrolhead750 @gmail.com
for a Specification and Photos

JobsNOW
www.jobsnow.co.uk
DON'T WAIT FOR YOUR PERFECT JOB
- PLACE YOUR CV ONLINE WITH US NOW!

Commercials

VAN SALES SAVE £££'s
To view our current stock up to 70 vans VISIT
www.ggvs.co.uk
Geoff Glover Van Sales
Chettisham Garage
Lynn Road
Ely CB6 1SA
01353 664234
Email:
ggvs@btconnect.com

Ford Maverick Van GLS
Red, 2.7, Diesel, 1997, MOT, Recent tyres and clutch, Rear liner, Tow bar, Excellent condition for the year
£2,495
07734 151928

Vauxhall Astra Van 1.7 DTi
2006, White, 100,000 miles, FSH, tow bar, fold down rear seats, 12 months MOT, very tidy
£2,500
07973 117993

Fiat

FIAT Panda 1.2 Dynamic, 5 door, 2004, 04 Plate, Silver Only, 54,000 miles, FSH, PAS, C/locking, E/windows, Airbags, Air Con, Radio/CD Player, Colour Coded Bumpers, Immobiliser, Long MOT, Warranty, Excellent Condition. £2,495. 01799 584327/ 07779 557267 www.rowleyscars.co.uk t

Ford

Ford Focus Titanium 2.0
Diesel, 2005, Black, 115,000 miles, top of the range, half leather seats, A/C, 6 speed gear box, FSH, good clean condition, low tax bracket, very economical, full MoT & tax
£2,450
01480 462423 after 5pm
07773 106815 daytime

FORD FIESTA Flite 1.3cc
Petrol, 2001, Blue, 93,000 miles, Airbag, P/S, 3 door hatchback, alloy wheels, 10 months MOT and Tax, good condition.
Good all round car!!
£850
Tel: 01799 500183

Ford

Ford Ka Studio
1.3, 3 Door, 1 Lady Owner 52,000 Miles. Well Maintained with 4 Dealer Stamps. 2008 registered. ABS, Radio/CD, New MOT.
£2495 ono
Tel Simon: 07442 490206. Part exchange welcome.

Ford Ka Luxury 1.3
Petrol, 2003, 62,300 miles, Manual gearbox, MOT to 1/14, Tax to 10/13. 1 lady owner from new. Black and grey leather interior, air con, driver and passenger air bags. Audio keycode anti-theft coding, 2 recent tyres. Serviced regulary. Good condition
£1,500
01638 611511
07843 656184

Honda

Honda Civic 1.8 i-vtec SE
2009 (09), only 19,000 miles, Alloys, Leather interior, 6 speed manual, Petrol, 1 lady owner, 11 months MOT and 11 months Tax, FSH, recent full service, immaculate condition
£8,500 ono
01223 501322
07910 142759

Hyundai

Silver Hyundai Coupe
Automatic, 41,000 miles only, 2 owners, 2002 Reg, MoT Feb '14
£1,250 ono
01223 844409

HYUNDAI MATRIX
1.8 CDX, 2002, 90,000 Miles, New MOT, Blue, Black Leather, Towbar.
£995 ono.
Tel: 07866 444959 t

Hyundai

2010 Hyundai I10
1.2, Classic 5 door Hatchback, Excellent condition. Exceptional low mileage due to genuine lack of use. From new in Dec '10 it has done just 1,100 miles. Serviced in Dec '11. Taxed. Some minor scuffs on the rear bumper. Warranty to Dec '13. Ring for more details
£5,700
07527 388997

HYUNDAI GETZ
1.1 GSi, 2003, 53 Reg, Silver, 111,000 Miles, April MOT, Engine light on hence:
£995 or best offer.
Tel: 07866 444959 t

Jaguar

Jaguar XK8
Automatic, 1998, Short number plate, Low miles, Superb condition throughout, New MOT
£4,495 ono
Simon
07442 490206

Jaguar XK8
Petrol, 2002, Silver, 78,000 miles, FSH, 1 Years MOT, 2 owners from new, new tyres all round on 20" Paris Alloys, CD Multichanger, looked after by me for last 9 years, no expense spared NO CANVASSERS.
£8,250 ovno
01440783485
07715 169419

Jeep

Jeep Cherokee CRD Limited
Silver, Diesel, 2006, 58,000 miles, Excellent condition, MOT November 2013
£5,900 ono
01371 830331
07711 672915

Mazda

Mazda RX-8
2004, 28,000 miles, CD, E/W, P/S, MOT, (54 Reg) MOT until Oct 2013, Serviced November 2012, Black and red leather interior, 6 CD Bose stereo, Heated front seats, Power steering, 18" Alloys, Electric windows
£3,500
07841 020434

Mazda MX-5
2 door convertible, Facelift model, manual, 2002, 02 plate, 73k miles, petrol, Silver, 15" Alloy wheels, ABS, CD/FM Radio/Cassette player, Immobiliser, PAS, Air bag, Front electric windows. Lovely interior, Lovely roof, MOT, Service History, Good tyres, Very economical, Lovely to drive and in Excellent condition
£3,250 ono
07958 166119

Mazda MX-5
MK2, 1.8, 2001, V reg'd, Mazda red, 6 months MOT, New Hood May 2012, New Paintwork in August 2012, excellent condition, a great drive, perfect for summertime, reliable and smart, excellent genuine low mileage 44,000, alloy wheels, Bluetooth Stereo
£3,100 ono
07703 205028

Mazda MX-5
2.0i Roadster Coupe Convertible, 2008, 6 speed, climate control, 46,800 miles, Highland green and tan leather interior, excellent condition. Just Mazda serviced, 1 year MOT, tax Dec
£8,625
07796 996724

Mazda Premacy GSi 2.0
Petrol, 2004, low mileage 79,000, very good condition. Reliable family car. Owned from new. Full service history. Tax until March '14.
MOT until April '14
£1,695
01223 520132

Mercedes

Mercedes-Benz A-Class 140
Petrol, T reg, White, 100,000 miles, vgc, 12 months MOT
£1,100 ono
01954 718224

Mercedes-Benz 230 SLK Roaster
1999, Blue, A\C, 12 track stereo system, electric hard top, automatic/manual gearbox, usual mercedes fittings, sold with 1 year MOT, leather interior, private plate, economical to run, excellent condition
£3250
01638 660987

Mercedes SLK 230
2000, (W Reg), Blue, 6 speed manual, Black leather, Recent service, Good condition for year
£2,799 ono
07734 151928

Mercedes-Benz A-Class 140
Petrol, T reg, White, 100,000 miles, vgc, 12 months MOT
£1,100 ono
01954 718224

Mercedes C220 CDi Elegance
Estate, 2006, manual, good mileage, full service history, taxed and 12 months MOT, one previous owner, high specification inc cruise control, rare 6 speed, private plate included in price, immaculate condition
£7,495 ono
01353 778677
07850 098758

ElyNews Classifieds
email advertising@cambridge-news.co.uk

Mini

Mini Cooper

S 16, manual, 3 door hatchback, petrol, 2006, 59,000 miles, 2 owners, MOT August, taxed end July, Chilli Pack, Half Leather, Tinted Windows, Air Con, Xenon Lights, Electric Windows, Alloy Wheels, radio/CD Player, Service History

£4,500 ono

SOLD

ElyNews Classifieds
Call us on 01223 434 343

Nissan

Nissan Primera 2.0i SLX

Petrol, 1998, 84,000 miles, Electric/heated mirrors, E/W, A\C, 4 airbags, Alarm, Immobiliser, Tow bar, CD Sony, Tax/MOT until 2nd Sept, 2 owners from new, Good condition

£500

07846 944083

Nissan Almera 1.5 SE

5 door hatchback, Blue, 2004, 63,000 miles, MOT until March 2014, FSH, Excellent condition throughout

£1,800

07788 448715

Nissan Note 1.6 SVE

Auto, 5 door, Petrol, 2006 (56), Silver, 56,000 miles, Climate Control, E/W, 12 months MOT, 6 months Tax, part leather, FSH, one former owner, 6 CD, excellent condition

£3,995

07725 860689

Nissan Micra

1.3 cc Inspiration, Airbag, PAS, Full Years MOT, Drives First Class, Super Condition, Cheap and Econmical, First to see will most certainly buy.

£750. p/x possible

07500 307301 t

Nissan

2004 NISSAN ALMERA

1.8 TINO SE. Petrol. 5 dr. hatchback. 60k miles. FSH. Mot Jan 2015. Taxed to Jan 2015. Full security system. A/C. Sunroof. Half leather. 3 rear seats lift out. V. reliable. 2 owners. Good condition.

£2,000

Tel. 01480 214833 St. Neots

Peugeot

Peugeot 207 1.4 HDi

2008, diesel, 3 door hatchback, 45,500 miles, MOT 01/14, Tax 12/13, 70+mpg, group 3 Insurance, 4 new tyres, air con, e/mirrors, CD/radio, lovely car, first to see will buy

£4,950

01353 968579
07913 089439

Peugeot Diesel 406

Long MOT, 4 Door, Drives Very Nice, Recent Tyres, X Reg.

£550

01223 246559
07514 089048 t

PEUGEOT 106 ZEST 2

1.1 3 door. 02 Reg. Silver. 88k miles. Power steering. Tax & MOT. Good condition

£750

Tel. 07876 434634

Renault

Renault Megane Dynamique

1600, petrol, 2007, Silver, 96,800 miles, ABS, A\C, Alarm, CD, taxed & MOT, some service history, good condition but needs dephaser hence bargain price

£1,800 ono

01223 564640

Renault

Renault Clio 1.4 RL

Automatic, Long MOT and Tax, Genuine 35,000 miles, This car drives like new and is in vgc

£850

07919 176884

Renault Laguna Privilege DCI

2002, Silver/Grey, Diesel, 5 door hatchback, Fair condition, Remote Locking, Gamme Radiosat stereo sound system, A very comfortable and economic ride, 89,000 miles, Tyre pressure monitor, 1 year MOT, 6 months Tax

£650

Jeremy
07941 982281

RENAULT Kangoo

Ventura D.C.I., silver, 2006 1.5 diesel, 58,000 miles, electric F/W, serviced regular, new cam belt fitted 2011, taxed & mot, alarm, excellent condition.

£5,175

07809 147902

Renault Clio Extreme 1.2

Black, 59 Reg, 20,000 miles, Full Renault service history, four recently fitted quality tyres, Tax and MOT, Excellent condition

£4,250

01763 261042
07879 555206

2003 Renault Megane Convertible 1.6

132K, Silver/ Full blue leather, HPI Clear, History to 60k, MOT Dec '13, Powerhood, 6 CD, Tax expired, Tyres all +5mm, Slight flaking to bumper, Small tear to rear screen taped, General good condition, Drives great for summer! Quick Sale hence the price

£995 ono

Chris
07900 906159

The latest job vacancies every week!
Jobs now
www.jobsnow.co.uk

Rover-MG

MG ZR+

Petrol, 53 reg, Grey, 105,000 miles, ABS, A\C, Alarm,17" Alloys, CD, Airbag, E/W, Immobiliser, Leather, P/S, 11 months MOT, E/S/Roof, E/M, 5 months Tax, 3 door, 1.8, service history, very good condition

£950 ono

07501 184716

MG ZR 1.8VVC

2002, 3 door, 100,000 miles, Head gasket done at 97k, A\C, E/W, E/M, Full electrics including S/Roof, R/C/L, 17 inch Alloys, Tinted windows, After market air filter & exhaust, Service history, 12 months MOT, 6 months Tax

£1,250 ono

07450 500979

MG TF160 SPRINT

2003, only 22,000 miles, 1 owner, MOT March 2014. Full History, Garaged from new, Superb condition. Trophy Blue, Blue Hood, Black leather /Gunsmoke Alcantara seats. High specification including wind-deflector, CD/tuner + 6 spkrs, 16" 11 spoke alloys, tonneau. Reluctant sale

£3,000

07747 772501
01279 813104

MG ZR+ 1.4cc 04

5 door hatchback, Metallic green, 96k, ABS, A\C, Alloys, CD player, Leather, PAS, 3 months Tax, 9 months MOT, Service history, Good tyres, Very good condition, This is a very nice unspoilt sporty car

£1,250 ono

01954 206262

Seat

SEAT ALTEA XL 1.9

Turbo Diesel 'Stylance' model, 2008 (08), Black, generally well equipped, Very good condition and under 48,000 miles. 45 mpg on 'mixed' driving. FSH. Taxed Sept 2013, MOT April 2014. New cam belt April 2013

£6,250 ovno

07976 094784
01223 836159

Smart

Smart Brabus Turbo Cabriolet

Passion MK6, 2003, 75,000 miles, auto/ tip, taxed & MOT, radio & CD player, heated leather seats, a/c, service history, elec windows, r/c/l, security system, Brabus performance package, really good condition

£3,350 ono

01763 262614

Suzuki

Suzuki Alto GL Automatic 2003

1060cc, Silver, Service history, MOT until March, 46,000 miles, Retired owner, Very good condition

£1,500 ono

01223 571892

Toyota

TOYOTA Yaris 1.0 GS, 5 Door, 2001, 51 Plate, Met Blue, only 51,000 Miles, FSH, PAS, C/Locking, E/Windows, Airbags, Radio/CD Player, Colour Coded Bumpers & Immobiliser, Long MOT, Warranty, Excellent Condition, £2650. 01799 584327 07779 557267 www.rowleyscars.co.uk t

Vauxhall

Vauxhall Tigra

2005' 55', 67000 miles, Finished in Antigua Blue with Black leather seats, recently serviced with full history, MOT til 06/14. Electric folding roof, A/c, CD sterio, alloys and more, Excellent condition,

£3500

07967 016820

Vauxhall Tigra

2005' 55', 67000 miles, Finished in Antigua Blue with Black leather seats, recently serviced with full history, MOT til 06/14. Electric folding roof, A/c, CD sterio, alloys and more, Excellent condition,

£3500

07967 016820

Vauxhall

Vauxhall Automatic Corsa

Service History, 2 Owners, Tax, Long MOT, CD Player, Very Nice, 1999

£795

01223 246559
07514 089048 t

Vauxhall Vectra

S1, 4 door hatchback, petrol, 1999, silver, 100,000 miles, 12 months MOT, recent cam belt, service history, e/w, CD player, good condition for year

£650 ono

01223 841574

Vauxhall Astra Club 1.6 2003, Black, 92000 miles, MOT 2014, Tax end July, Very clean, 2 owners £1250 ono Tel: 07943 357816

Volkswagen

Volkswagen Polo 1.4 TDI

5 door, diesel, 2003, 65,000 miles, taxed to 3/14, MOT to 3/14, new cambelt 5/13, Full Service History, Last service 3/13, great car

£2,350

SOLD

VW BEETLE 1.6, 2004, 04 Plate, Met Blue, Only 34,000 Miles, FSH, PAS, C/locking, E/windows, Airbags, Air Con, Alloys, Radio/CD Player, Colour Coded Bumpers & Mirrors, Immobiliser, Long MOT, Warranty, Excellent Condition. £4,250. 01799 584327 07779 557267 www.rowleyscars.co.uk t

VW Golf 2.0 GT TDi

5 door, manual, diesel, 2005, air con, alloys, tax & MOT, Full Service History, 161k, good tyres, one family since new, vgc, reliable & economical (50 + mpg) no accident history

£2,850 ono

01353 665333

VW Golf 1.6 CL

1996 P Reg. Only 71,000 Miles, Full VW Service History. 12 Months MOT, 6 Months Tax. 5 Doors, Recent Service at 68,000 Miles, Electric Windows, Power Steering, Stereo, Excellent Condition.

£695

07770 794799 t
Cambridge

Volkswagen

Volkswagen Sharan

2002, 102,000 miles, Automatic converted to LPG/petrol, 7 seater, tax end June, 1 months MOT, FSH, very good condition

£1,999 ono

01638 750328

VW GOLF GT TDi 2.0L

Facelift model, 4 door, 2006, silver, 73,000 miles, FSH, new cam belt March '13, October tax, November MOT

£5,750

07973 117993

ElyNews Classifieds
Call us on 01223 434 343

Puzzle Challenge

Test yourself with four pages of head-scratchers – every Wednesday in the Cambridge News

Cars For Sale

Vehicle SOLUTIONS

(04) CITROEN PICASSO DESIRE 1.6, 55,000 miles £3,195
(05) CITROEN C3 1.4 DESIRE, 44,000 miles, service history. £2,995
2004 (04) CITROEN C3 PLURIEL 1.4, 60,000 miles, service history £2,895
(02) HONDA JAZZ 1.4 SE, 92,000 miles, service history £2,695
(03) RENAULT CLIO 1.2 DYNAMIQUE, 62,000 miles, service history £2,295
(03) FORD KA 1.3 STYLE, 67,000 miles. . £1,295
01353 777729 07747 090501
Ibbots garage, Ely Road, Sutton, Ely, Cambs CB6 2QD

Volvo

Volvo S40S 1.8

Petrol, 2004, Green, 78,000 miles, MOT until Jan 2014, FSH, Superb condition throughout

£2,800

01371 832904

Volvo S40 2.0T

2002, 102,500 miles, one owner, taxed, MOT to 2014, recent service, average condition

£695

07971 271115

It's so easy to find your perfect property in...
PROPERTY NEWS
Powered by Zoopla.co.uk

It's bigger
It's better
Your brand new website is here!

ely-news.co.uk
ElyNews print | online | mobile

Classifieds

Call our team on 01223 434 343
email: advertising@cambridge-news.co.uk

Classifieds Index

1 PERSONAL
2 ENTERTAINMENTS
3 HOMES
4 GARDENS
5 FAMILY
6 HEALTH & BEAUTY
7 PETS & LIVESTOCK
8 LOCAL SERVICES
9 AGRICULTURE & FARMING
10 BUSINESS SERVICES
11 SITUATIONS VACANT
12 PROPERTY
13 PUBLIC NOTICES

5 EASY WAYS TO ADVERTISE

PHONE	01223 434343
EMAIL	advertising@cambridge-news.co.uk
POST	send a cheque or postal order payable to Cambridge Newspapers
FAX	01223 434222
VISIT US call into the reception at our offices	Winship Road, Milton, Cambridge CB24 6PP 27 Market Place, Ely CB7 4NZ Melbourn Street, Royston SG8 7BP 36 Market Square, St. Neots. PE19 2AF 4 Queen Street, Haverhill CB9 9EF 15 High Street, Newmarket CB8 8LX 46 High Street, Saffron Walden CB10 1EE

Payment by: Credit/Debit Card, Cheque or Cash

Notice to Advertisers - News Series It is a condition of acceptance of advertisement orders that the proprietors of the Weekly News Series do not guarantee the insertion of a particular advertisement on a specified date, or at all although every effort will be made to meet the wishes of advertisers; further they do not accept liability for any loss or damage caused by any error or inaccuracy in the printing or non appearance of any advertisement, and reserve the right to edit or delete any objectionable wording or reject any advertisement. Although every advertisement is carefully checked, occasionally mistakes do occur. We therefore ask advertisers to assist us by checking their advertisements carefully and advise us immediately should an error occur. We regret that we cannot accept responsibility for more than ONE INCORRECT insertion and that no republication will be granted in the case of typographical or minor changes which do not affect the value of the advertisement. To ensure consistently high service levels, calls are randomly monitored by a sales manager.
For further information please contact the Advertising Department, Cambridge Newspapers, Winship Road, Milton, Cambridge CB24 6PP.

1 PERSONAL

Introduction Agencies

SINGLE social club, 39+. Nightlights, Missing Sock, Newmarket Road, Stow-cum-Quy. CB25 9AQ. Second and fourth Friday in month. 8pm, £5 music. Monthly dining at different venues. Tel: 07847 095495. www.nightlights.org.uk

Personal

DREAMS you long to fufill? Stuck in a rut? Free motivational workshop - 'Your Journey to Success'. Saturday 10th August, 10am-1pm. St Andrews Hall, St Andrews Road, Chesterton, CB4 1DH. Book your place, email: brenda.m5@btinternet.com

QUICK & EASY
LOW COST
DIVORCE
Including
Financial Settlement
and family issues
For help and advice call
SEPARATION & DIVORCE MEDIATION SERVICE
(01954) 202165

JobsNOW
www.jobsnow.co.uk
DON'T WAIT FOR YOUR PERFECT JOB
- PLACE YOUR CV ONLINE WITH US NOW!

Courses & Tuition

CHEMISTRY TUITION /revision, GCSE, AS & A2 level by qualified graduate. Tel: 07547 691062.

Personal Services

NEWMARKET babe, looking for fun, 7 days, 10 till late. 07950213418

2 ENTERTAINMENTS

Hobbies

MODEL railways, die-cast toys, cash paid. Tel: David 01353 778511.

Car Boot & Jumble Sales

Ely City FC Car Boot
Downham Rd
Every Sunday
from 7am
Pitch £4
20p per person
weather permitting
Tel John
01353 862846

CAR-BOOT every Sunday from 3rd March 8am-12 (set up from 7am), pitches from £8, Chaplins Farm, Fulbourn. Tel: 07850 325928.

TRUMPINGTON Park and Ride Car Boot, open every Sunday, 7am-1pm, all hard standing, free parking, free admission to the public. Facebook Us. Tel: 07903 919029

CAR BOOT SALE At Fordham Market Field, Sunday 23rd June, then every two weeks.

Holidays

Jersey from Stansted
Home pick up included
4 NIGHTS
4★ RADISSON
from £369
Premier travel
08444 937 500
www.premier-travel.co.uk/ci
From prices are per person inc transfers/baggage. Subject to availability. Ts & Cs apply. 100% financially protected. ATOL 2713.

KESSINGLAND BEACH nr Lowestoft, top quality holiday bungalows, small private site overlooking sea/ blue flag beaches. T Hubbard: 01603 742933.

Holidays

CORTON near Lowestoft and Norfolk Broads, 2 bed caravan on park overlooking sea. Tel: 01765 601762.

HEMSBY Scratby nr Great Yarmouth, 2-3 bed holiday chalets. Tel: 01767 260293.

ElyNews Classifieds
Call us on
01223 434 343

3 HOMES

Contact your Local Team
Ely News
01353 667916

Aerial Services

Phoenix Digital Services
DIGITAL AERIAL & SATELLITE INSTALLS
AFN / European / Motorised systems
TV and audio repairs
Over 36 years experience
All work guaranteed
Phone: 01353 624838
Mobile: 07930 412494
Email: phoenixdigital@btinternet.com
www.phoenixdigitalservices.co.uk

Freeview
H&P Aerials Limited
Satellite / Television & Radio Aerial Installations
Fully Qualified Registered Digital Installers
Professional LCD / Plasma Wall Bracket Installations
*Domestic & Commercial *Bedroom/Kitchen Tv Points
Ely / Soham / Newmarket / Cambridge / Mildenhall & Surrounding Villages
Free Estimates Free Estimates
getmedigital
Tel: 01353 740078
www.hpaerials.co.uk TRADING STANDARDS APPROVED

Shooting Fishing

TROUT FISHING
Membership available in small friendly private syndicate. South Saffron Walden. Deep 4 acre lake
£400 pa year round fishing
07966 373955
www.causeway flyfishers.co.uk

Articles for Sale

Cane Conservatory Suite
Unused 2 seater sofa and 2 armchairs, high backed, medium size, deep filled Chenell cushions still wrapped. Cost £1,495
Accept £495
Can deliver
07544 970776
T

CASHMERE jumpers and cardigans, clean condition, sizes 10 to 14. Also some lambswool and merino wool, £5 each. Cashmere twin sets £8. Tel: 01638 604424.

SOFA 2 seater with 2 matching chairs, green pattern, immaculate condition, can deliver locally, £140. Tel: Sandra 01353 664607

CLOTHES ladies, good clean condition, some never worn or little worn, sizes 8 to 16, 50p per item. Also shoes (mainly ladies, but some mens) sizes 4 to 9, £1 per pair. Tel: 01638 604424.

GOLDEN Jubilee teddy bears. Set of 2 cute bears, one large, one small wearing purple jumpers with Golden Jubilee embroidered on them, good condition, £10. Tel: 01638 604424.

COAT ladies Pringle wool coat size 14, black, light blue and white check pattern, button through, below knee, belted, lovely condition, £25 ovno. Tel: 01638 604424.

TROUSERS Goldings ladies straight leg, slim fit black suede effect with stretch, size 10, inside leg 27.5", lovely condition, £6. Tel: 01638 604424.

ELVIS Presley 45rpm single vinyls, numerous titles, all good condition, £1 each. Elvis LP's from £2 each. Other singles/albums from 50p. Tel: 01638 604424.

CD holders x 2, floor standing, 37" high, chrome and light wood, £10 the pair. Tel: 01353 668783.

JOULES clothes, size 14 to 18, unused with labels, Jodhpur jeans, trousers, bikinis, tops etc., from £3 to £8. Tel: 01638 604424.

TROUSERS mens Versace brown pinstripe, size 34/35" waist, inside leg 31.5" brand new with labels, £6. Tel: 01638 604424.

DUVET cover sets, single, mostly pairs, hardly used, freshly laundered, many different designs, £2 per set. Tel: 01638 604424.

PICTURE mounts, 16 in total, 12 18"x23", others slightly smaller, browns, beiges, creams etc, brand new, £20 the lot. Tel: 01638 604424.

ORTHOPAEDIC single bed, fully adjustable, hardly used. Cost £1,000 when new, will accept £500. Tel: 01353 610630 or 07976 776675

TY BEANIES all sizes, most with labels, some with plastic label covers, all good condition, from 50p to £1.50. Tel: 01638 604424.

Turn your unwanted items into cash
- Free service – for items up to £100
One insertion in the Ely Weekly News completely FREE!
(email or post us your free advert).
- £5 for one week – for items up to £500
- £10 until sold – for items up to £500
Tel: 01353 667916
Cheques made payable to Cambridge Newspapers Ltd.

Name.....
Address.....
Postcode..... Phone.....

Cambridge Newspapers Ltd reserves the right to amend any advertisement without prior notice. No firearms, pets/livestock, motorcycles, caravans or motor vehicles accepted. Only one item per advert. Packages are for private advertisers only.

ElyNews Classifieds
Please email adverts to advertising@ely-news.co.uk or post to Weekly News, 27 Market Place, Ely, Cambs CB7 4NP

Articles for Sale

DINING room set in dark wood. Extending oval table and 4 chairs, L148cm (extended 192cm) x 97cm x H71cm. Display cabinet (2 glass doors, drawers, drinks cabinet) L183cm x D46cm x H178cm. Hi-fi cabinet W48cm x D46cm x H103cm, £100. Tel: 01353 610379.

ITALIAN inlaid high gloss table with 4 chairs and 2 carvers with light blue fabric. Matching wall unit with 4 glass doors and drinks cabinet at top and 3 drawers, double doors and single door at bottom. Immaculate condition, £350 ono. Tel: 01353 777578.

TV corner unit, display cabinet, CD player cabinet and corner display cabinet in teak effect, vgc, £100. Tel: 01353 662095.

DENIM long lightweight coat by Betty Jackson, size 10/ 12, great condition, £6. Tel: 01638 604424.

CAKE boards, approx. 30 new 10" round and square silver and gold boards in wrappers, 50p each. Tel: 01638 604424.

COATS and jackets, ladies, gents and kids, all lovely condition, some new, from 50p each. Tel: 01638 604424.

FOLDING guest bed with spring wood slatted mattress, hardly used, vgc, duvet covers etc., £60 ono. Tel: 01353 663454.

ZOOM electric assisted bike, shopper type, silver, large frame, barely used, £370 ovno. Tel: 07563 070720.

TWO-SEATER settee and upright chair, beige with pink flower design, dark wooden legs, as new, £380. Tel: 07871 706850.

DANCE/JAZZ shoes, one pair size 2, £5, one pair size 3, leather, as new, £15. Tel: Hayley 07930681801

JIGSAW foam from ELC, 48 pieces, makes mat pink fairy land, in carry bag, £4. Tel: 07946 537073

WHIRLPOOL deep chest freezer, 86cm x 60cm x 162cm, £150 ono. Tel: 01353 720260

TWIN pedestal desk, pine, ideal for computers, £299 ono. Tel: 01353 610208.

WHISTLES trousers, some unused with labels on, sizes 16 to 20, £3 to £6. Tel: 01638 604424.

BOOKS children's reference, all sorts and ages, vgc, 50p each. Tel: 01638 604424.

TILES 100 4" x 4" wall tiles 'Metallic Grey', boxed, £8. Tel: 01638 604424.

JIGSAWS numerous types, mainly 1,000 pieces, all with boxes, £1 each. Tel: 01638 604424.

MICROWAVE Kenwood 850w, silver, ex cond, £15. Tel: 07725 466240

BRACELET with heart by Links of London, boxed, £25. Tel: 01638 604424.

WARDROBE flat pack, as new, £50 ono. Tel: 01353 863373

CHILD'S 50 piece fruit and veg market stall with plastic shopping basket, £5. Tel: 07946 537073

KETTLE and toaster, stainless steel, ex cond, £10 the two. Tel: 07725 466240

FAN oscillating 3 speed pedestal fan, tilt and height, ex cond, £8. Tel: 07725 466240

CAMERA Samsung digital with 4 GB memory cards, new, boxed, £25. Tel: 07725 466240

AWNING Dorema, 16.5', red/ grey, as new, £200 ono. Tel: 01353 721023.

Articles for Sale

MORPHY Richards steam travel iron, ex cond, £8. Tel: 07725 466240

PANASONIC rice cooker, 6.5L capacity, ex cond, £10. Tel: 07725 466240

MP4 player with video, 1.8" screen, new, boxed, £15. Tel: 07725 466240

RADIO controlled Mini Cooper, new, boxed, £7. Tel: 07725 466240

Articles Wanted

Coins, Medals, Bank Notes, Gold & Silver Jewellery, Watches & Scrap Gold & Silver Bought
Cash Paid
Gannochy Coins, 5 Jesus Lane, Cambridge (Inside Primo Cycles)
01223 361662

CAMBRIDGE'S FAVOURITE gold & silver buyers
Also jewellery, coins, medals and Rolex.
Best price guaranteed
Free parking
Call: 01223 503073
355 Newmarket Road
Cambridgeshire Coins

URGENTLY WANTED , gold and silver, jewellery, coins and medals, prestiege watches, Bowes & Co 25 years in Burleigh Street, Cambridge, registered pawn brokers, polite and considerate service, free advice, parking, tel: 01223 360287 www.bowesandco.co.uk

Cambridge resale.co.uk wants Hi-Fi, Kitchen Appliances, Tools, Sporting Equipment, Cycles, Laptops, Mobiles, iPods. 190-192 Mill Road, 01223 210703.

CASH paid for records/ CD's, Rock/ Punk/ Jazz/ Soul. Also Hi-Fi equipment. Tel: 01223 870955/ 07857 854377. Petesmusic Cambridge market on Mon, Tues, Weds & Sat.

CASH paid for vinyl records, will collect. Tel: 01223 564194 after 6.00pm.

Carpets & Flooring

CUT-PRICE CARPETS
The Small Shop with Big Savings
cutpricecarpets@hotmail.co.uk
Carpets beds and rugs
Fitting arranged, home selection
Free estimates
We can beat any quote!
Mon-Sat 9.30-4.30pm Sun 10-3pm
175 Mill Road, Cambridge CB1 3AN
Tel: 01223 210337
Open 7 days a week

Furniture

FURNITURE DIRECT huge selection, 1 Milton road. 01223 320330. www.pinedirect.net

Contact your Local Team
Ely News
01353 667916

Disability

STAIRLIFTS
STAIRLIFTS FULLY FITTED £1395.00
SECONDHAND FROM £795.00
MOBILITY SCOOTERS FROM £395
ADJUSTABLE BEDS, WALKING AIDS
RISE & RECLINE CHAIRS FROM £595
WHEELCHAIRS
BATHLIFTS, SMALL AIDS
BEEMOBILE 01223 246425

CAMBRIDGE MOBILITY
Wheelchairs, scooters, bath/kitchen aids, recliner chairs, sales and service.
Tel: 01223 830084
Unit 11, South Cambs Business Park, Babraham Road, Sawston, CB2 4JH.

4 GARDENS

Garden Centres / Nurseries

COLBROOK NURSERIES
Between Fulbourn & Teversham
Bedding Plants, Geraniums, Fuchsias, Plants for Hanging Baskets and Containers
OPEN
Monday to Saturday 9am - 5pm
Sundays - 10am - 4pm
☎ 01223 880496

Garden Maintenance

SPRING GARDENING including clearing & rubbish removal. And all paving services. Tel: Jenny 07990 781969 or 01223 420409.

SUMMER GARDENING including clearing & rubbish removal. And all paving services. Tel: Jenny 07990 781969 or 01223 420409.

GARDEN maintenance. Kevin - Tel: 07532 439054/ 01223 276660.

Fencing & Gates

M & G Fencing
All fencing including repairs, gates, sheds, shed bases and patios
For free estimates
Mob: 07808 210819
Tel: 01353 669109

Sheds

Locally Made Pressure Treated
Sheds & Bespoke Buildings
Free Delivery
01954 718922
www.cambridge-living.co.uk
Rockery Farm, Bourn CB23 2TA

SHEDS 10ft x 8ft, £423, 8ft x 6ft, £264.Many sizes available, free brochure. Betts: 01842 810941. www.bettssheds.co.uk.

Garden Services

Oaklands Landscape Services
- Trees Topped, Pruned & Logged
- Hedges Trimmed - Conifers Topped
- All types of driveways & patios & decking laid
- Turf & Top Soil
- All kinds of Fencing
- Garden waste rubbish taken away and recycled

Lowest prices charged
Free Estimates
Fully Insured
Call Now 01353 648061
or Mobile 07780 658614

Peter Johnson Construction
Ely - est 1986
Complete service, free quotes, design, all types of block paving, patios, brickwork, turfing, fencing, low maintenance gardens & pools
We will beat any genuine quote
01353 360360 / 07900 063730

IAN'S GARDEN SERVICES
MINI DIGGER + DRIVER HIRE
SMALL GROUNDWORKS
RUBBISH CLEARANCE,
GRASS CUTTING,
TURFING,
HEDGE TRIMMING
FREE QUOTES
FULLY LICENCED AND INSURED
PHONE: 01223 830194
MOB: 07776014382

Andy's Tree & Garden Services
All tree & garden work undertaken
All rubbish removed
Prompt service
For friendly advice & free estimates call
01480 468661
07825 491824

Littleport Timber Buildings
All types of SHEDS & timber buildings
Unit 5a, Saxon Business, A10 Bypass, Littleport, CB6 1XX
Tel: 01353 861707

Local Experienced Gardener
Tidy ups, grass cutting, pruning, turfing, planting, hedges, trees, fencing, brickwork, patios, gravel, paths, rubbish clearance etc. Maintenance £10 PH
Call: 07806 618738 Anytime
Or 01223 413805 after 7pm

J.W.TREE SURGERY Trees felled, topped and pruned. Roots destroyed. Fencing & slabbing. Drives gravelled. All rubbish removed. Free estimates. Tel: 01954 260517 or 07979 996641.

Top Soil

ABOUT the best topsoil, wood mulch, compost, loose/ bags. Tel: 01353 778069 or 07721 551069.

It's so easy to find your perfect property in...
PROPERTY NEWS
Powered by Zoopla.co.uk

Landscape Design

F . M Landscapes
Design and Construction
Specialists in block paving, fencing, landscape design, loft conversions.
All groundwork done
All tree work done
Land drainage - we will get the water away!
Quality references supplied
Competitive prices and free estimates
Call 01223 853995
Mob: 07887 573803
www.fmlandscaping.co.uk

BrettApproved
L&S LANDSCAPES & SURFACING
Approved Driveway Installers
Block Paving • Tarmac • Gravel
Patios • Turfing • Fencing
Tel: 01223 420868 Mob: 07899 756373
Web: www.ls-landscapes.co.uk
Email: ben.ls@btinternet.com
Free Estimates/No payment until work completed

City Landscapes
For all your Garden work. Drives, paths, trees, fencing, turfing, brickwork, patios, paving. Free Estimates.
01223 420691

Tree Surgery

ANGLIA TREE CARE
Tree surgery, hedge maintenance, stump grinding, ivy trimmed and removed
Conservation & TPO paper work completed
Free estimates
Fully qualified & 5 million pound public liability
www.angliatreecare.co.uk
Cambridge: 01223 424454
Saffron Walden: 01799 588275

STEVENSON TREE SERVICES LTD
TREE REMOVAL - PRUNING
STUMP REMOVAL
Free no obligation quotations and advice
£10 Million Public Liability Insurance
T: 01353 809344
M: 07968 598284
www.stevensontreeservicesltd.co.uk

6 HEALTH & BEAUTY

Contact your Local Team
Ely News
01353 667916

Foot Care Specialists

MOBILE FOOT HEALTH PRACTITIONER
Sandra Short
TCFCPa / NCFE
Mobile treatment direct to your home in Ely and surrounding villages.
Hard skin, calluses, cracked / painful heels, athlete's foot and corns or just need your nails cut & filed.
I am fully insured, qualified and very friendly.
Mobile: 07510 236042 Home: 01353 661066
www.elyfootcare.com

JobsNOW
www.jobsnow.co.uk
DON'T WAIT FOR YOUR PERFECT JOB
- PLACE YOUR CV ONLINE WITH US NOW!

Dogs

CHOCOLATE Labrador puppies, KC registered, both parents can be seen, 4 weeks free insurance, ready now, £450. Tel: 01440 705187.

Pet Grooming

Cheryl's Clip and Cut
DOG GROOMING PARLOUR NOW OPEN IN LITTLEPORT
NVQ3 QUALIFIED
07872 934062
01353 862204

Elaine's Grooming
01353 863006
Black Bank Road, Lt. Downham CB6 2UA
Over 40 Yrs Grooming Experience

7 PETS & LIVESTOCK

Dogs

Miniature Labradoodle Puppies
Black, 2 girls, 1 boy, Ready in 2 weeks, Microchipped, Vaccinated, Puppy insurance, In Cambridge
07976 224648

BEAUTIFUL YELLOW PEDIGREE LABRADOR PUPPIES
K.C. Reg, both parents from working lines, ready by mid August, If interested or know of anyone who might be please phone
01638 500261
07766 978239

TOY POODLE puppies, lovingly home reared by experienced breeder from DNA eye tested parents with super temperaments, ready now. Tel: 01832 710945/ 07880 915885.

CHIHUAHUA small smooth coat puppies, 1 brown dog, 1 tiny white bitch, pedigree, wormed, mother can be seen. Tel: 01223 522268/ 07883 019251.

LABRADOR puppies, black boys only, KC registered, lovely temperament, puppy pack included, ready now, £295. Tel: 07891 016466. Cambridge.

JACK Russell puppies, short legs and coats, £120 each. Tel: 07794 229874.

8 LOCAL SERVICES

Architects & Surveyors

PLANNING an extension? Drawings prepared and submitted for planning and building regulations approvals. Tel: 01223 513302/ 07970 065449.

EXTENSIONS, conversions, drawings for planning and building regs, free advice. Tel: 01353 727000.

SURVEYS Home buyer reports. Valuations carried out. Free quotations. Tel: 01353 727000.

Carpentry / Joinery

S.P. FRETWELL
Carpentry, Joinery & Maintenance Services
Complete Kitchen Fitting/ Replacement Worktops
Free Quotations & Advice
Tel: 01353 720657
Mob: 07759 513641
8 Martin Close, Soham, Cambs CB7 5EJ

CARPENTER doors, kitchens, wardrobes, flooring, windows, fences etc. Call Jonathan Westwood: 07855 510042 or 01223 470102

Carpet Suppliers

P G CARPETS
HOME SELECTION SERVICE
Free Fitting/Gripper/Door Bars with all carpets sold
Good selection of Vinyls
SPECIAL OFFER
Heavy Domestic Twist Carpet £5.99 sq mtr fitted
Tel: 01223 423397 / 07860503599
Free Estimates- Anytime Anywhere
Est 1990

Builders

ESSENCE HOMES LIMITED
REGISTERED BUILDERS
- New Build • Extensions
- Renovations • Groundworks
- General Building Work

Email: adamseale@btinternet.com
www.essencehomesltd.co.uk
Adam Seale: 07879 417559
Office: 01353 777649

Domestic Appliance Repairs

FIXING IT 4 YOU
APPLIANCE EXPERT
SAME DAY REPAIR OF:
Washing Machines
Tumble Dryers
Dishwashers
Ovens/Hob
Cookers
£24.99 call out
just call us:
01223562188
07447425611
-fixed prices
-no hidden fees
- all makes and models repaired
WWW.FIXINGIT4YOU.CO.UK Mo-Sun 8am-9pm

Electrical Services

LIGHTNING ELECTRICAL
RECENTLY MOVED TO AREA
(near Horseheath, off A1307)
AVAILABLE STRAIGHT AWAY!

Outside lights/Power	New Light fittings
Fuse board Change	Cookers/Showers
Electrical Testing	PV Solar Panels
Extra Sockets	Extensions
BT/TV Points	Rewires

Call Mark Powell on
07796 752999 or 01223 894288

Fires & Fireplaces

WARD SOLUTIONS Ltd
Wood Burning Stove Specialists
for the professional installation wood burning stoves
Please call for a free local no obligation quote:
0800 3579291 or
07735 019880
info@wardsolutions.co.uk

It's so easy to find your perfect property in...
PROPERTY NEWS
Powered by Zoopla.co.uk

Cleaning Services

Whitegate Cleaning Specialists
(Carpets, Curtains and Upholstery Cleaning)

'With over 20 years in the business, serving Ely and surrounding area, we offer a professional and friendly service at a competitive price for domestic and commercial cleaning'.

- Cleaning by a wet or dry processes
- Wet cleaning of any carpet by Hot Water Extraction (Steam Clean)
- Dry cleaning (Dry Fusion)
- Effective stain removal and Carpet deodourising
- Cleaning of non-colourfast and oriental rugs
- Cleaning of any upholstered fabric including leather
- Curtains dry cleaned in situ and all wall hangings and delicate fabrics

All our cleaning agents are 100% safe for children and pets, fully compliant with relevant Health and Safety regulation and are bio degradables

£10 OFF

Beat The Credit Crunch - £10 OFF All Cleaning with this voucher
1 per household only

Whitegate Carpet & Upholstery Cleaners

Contact us today on: 0800 6951711
www.whitegate-cleaning.co.uk

Electricians

DOMESTIC
INDUSTRIAL
COMMERCIAL
AGRICULTURAL
SECURITY
LIGHTING

ANDREW J WALKER
ELECTRICAL ENGINEER
- FREE ESTIMATES
- ALL JOBS CONSIDERED

01353 665603
07956 044462

QUALIFIED electrician, retired, able to do small jobs, extra socket, lights, etc. Tel: 01353 777851/ 07541 044714.

ELECTRICIAN no job too big or small. Tel: Ian 01223 237324/ 07710 746295.

Computer Services

ABACUS Computer Service
★★★★
Chris Judd B.Sc
Established 17yrs
PC, Laptop, Mac
Well known & respected on site engineer. Good rates. No dishonest no fix no fee. 7 day call out to 10 pm
Call
07803 178 247

Computer Wizards
PC & Laptop Repair
Problem Solving
Home Visits
Virus Solutions
Honest . Reliable . Affordable
01353 862194
0790 353 8617
3 Grunty Street, Littleport, Ely, CB6 1NE

Driver & Van

MAN and van for hire, friendly service, competitive rates. Tel: 07980 493594.

ElyNews Classifieds
Call us on 01223 434 343

Building Services

ACORN LANDSCAPES
Driveways, Patios, Landscaping, Block Paving, Decking, Fencing, Gravel, Concrete.
All rubbish removed
Local Family Business, Fully Insured, Portfolios & References available.
Free Estimates.
Phone Andy:
01480 468661
07825 491824

GBR Property Maintenance and General Builder
"No job too small"
All general interior & exterior building work
- Paths, Paving & Patios
- Plastering/Painting & Decorating
- Flooring
- Brick & Block work
- Fencing

For a free no obligation quote call Glyn on
01353 777836
or 07960 161431

Guttering

Mr Gutter
Cleared, repaired, or replaced
Domestic or commercial
Fast reliable & friendly
UPVC Fascias, soffits & cladding.
Choice of colours
Free Estimates
OAP Discounts
Tel: 01480 468661
07825 491824

GUTTERS cleared, serviced and repaired, free quote, friendly service, 7 days. Tel: 01223 832326 or 07984 055460.

Household Clearance

HOUSE
If you are Moving, have a family Bereavement, Downsizing or require a Property Clearance. From single items to a complete clearance. Workshops & Outbuildings Business premises, etc
Call 01223 208434
CLEARANCE

BURWELL Auctions, complete house clearance, garages, sheds, etc. Tel: 01638 661183/ 07775 284928.

Home Maintenance

SHIRE *Home & Garden*
MULTI-TRADE www.shiremt.co.uk
Kitchens – Bathrooms
Tiling – Flooring
Painting & Decorating
Landscaping
Paving – Fencing
Maintenance
01440 710 119

Kevin Daily
Household Repairs and New works
Builder/plumber
Kitchens, Bathrooms, Painting, Tiling, Fencing, Carpentry, Plastering, New Windows, Gardens.
No Job to Small
25 years experience
Mobile: 07876 780266
Tel: 01353 698023

Anglian Property Maintenance
Roofing services & repairs • Chimney rebuilds & repairs
Extensions & rebuilds • Hard & soft landscaping
Painting & decorating • Rendering • Decking
All types of fencing • Plastering and artexing
Tel: 01223 851567
www.anglianpropertymaintenance.co.uk

CB PROPERTY MAINTENANCE
• All roof work • Guttering & Fascias •
• Brickwork • Carpentry • Rendering •
• Plastering • Painting & Decorating •
Free quotes call 01353 634673
cbpropertymaintenance.co.uk

James Lee Construction
Established 30 years
Plastering, Garage Conversions, Alterations, Listed Buildings Works
Free quotations
Please call:
01354 656373
07808 188788

drive
The latest deals and motoring news – every Friday in the Cambridge News

Painting Services

P.G.DECORATORS
*Painting
*Wall Papering
*Decorative Finishes
*Interior & Exterior
*Domestic
*Commercial
CITY & GUILDS QUALIFIED
FREE ESTIMATES & ADVICE
TEL: 01353 662548
Mob: 07922 526377
p.g.decorators@hotmail.com

Dan Bailey
Decorating services
Free estimates with all work guaranteed
No job too big or small
25 years experience
07798 711472

ABOUT TO DECORATE?
FREE ESTIMATES
All interior and exterior work, wallpaper & tiling.
For a professional service with 35 years experience call Ray on:
07957 963235
01223 357594
www.decoratorscambridge.co.uk

AN affordable decorating service by tradesmen. For a free estimate. Tel: 01638 742750.

JobsNOW
www.jobsnow.co.uk
DON'T WAIT FOR YOUR PERFECT JOB
- PLACE YOUR CV ONLINE WITH US NOW!

Plumbing & Heating Services

NICK BAKER
All aspects of plumbing and heating
Friendly and efficient service
Tel: 01353 777741 or 07916 312817
Gas Safe registered installer number - 219947
www.nickbakerplumbingandheating.com

PLUMBER All aspects of plumbing and heating. All small jobs no-one else will do. 20 years experience. Call Mark: 07739 849191.

G.PRIOR plumbing, repairs, bathroom fitting, tiling, radiators, leaky taps etc, no job too small. Tel: 07974 018567.

MIKE VINCENT
City & Guilds Qualified
Plumbing ■ Bathrooms
FOR ALL YOUR PLUMBING SOLUTIONS
Bathrooms New & Refurbished
Emergencies
■ Tiling ■
Experienced in all types of wall & floor tiles
Examples of work on display bays at Plumbase Witchford
☎ 07828 716 351 01353 665 264
www.mvplumbingandbathroomsely.co.uk

6 years parts and labour instead of 5 years
Book your boiler install today!
01353 862315
CLARITY HEATING
www.clarityheating.com
BOILER SERVICE, REPAIR AND INSTALL

ABSOLUTELY all Plumbing & Heating by retired Heating Engineer. Tel: 01353 777383/ 07899 950505.

J.W.L PLUMBING & HEATING SERVICES Office: 01223 524161. Mobile: 07946 752413.

Skip Hire

Skips R Us
Guaranteed to be Cambridge's cheapest skip company!
12 yard - £185
10 yard - £160
8 yard - £130
6 yard - £120
4 yard - £80
Licensed transfer station
If you can find it anywhere cheaper, we will match it
call 01223 420551
or 07766 200675

Window Cleaning

A1 WINDOW cleaning service. Domestic & commercial. Contact Chris: 01353 968445/ 07516 084162.

Tuition

HOME tuition-Cambridge Education and Training. 100s of private tutors. www.cetcambridge.co.uk Tel: 01487 812628.

Removals & Storage

Grey Co
Removals and House Clearance
Free estimates
local & long distance
01353 662092
07767 432066

HOUSE removals, 2 men, 2 vans, to anywhere. Tel: 07818 182040.

ATRANSMOVE single items, full moves and storage. Call free: 0800 1830468/ 07980 493594 www.atransmove.com

MAN with van, removals, house/ garage clearance, ideal for small jobs. Tel: 07990 781969 or 01223 420409.

MAN WITH VAN. Also wedding car and private hire. Competitive rates. Call Terry: 01354 741692 07836 777689

MAN with van, removals, house/ garage clearance, ideal for small jobs. Tel: 07990 781969 or 01223 420409.

A REMOVAL SERVICE to rely on. All your packing material supplied. competitive prices. Call: 01223 570234 anytime.

Roofing & Cladding

ROOFTEC
All aspects of roofing work undertaken
New roofs and repairs, facias and guttering
Flat roofs and carports etc.
We promise to beat any genuine quotations
Free quotes
01223 849786
07899 776156

M & G Roofing
All aspects of roofing undertaken
All repairs, guttering.
All work guaranteed
Please call Mark for a free estimate
Tel: 01353 669109
Mob: 07808 210819
Cover all areas

ElyNews Classifieds
Call us on 01223 434 343

10 BUSINESS SERVICES

Business Services

ATTRACT MORE VISITORS TO YOUR BUSINESS WEBSITE
Talk to Neil Ford at
www.elymt.co.uk
"IMPROVING BUSINESS WEBSITE PERFORMANCE"

www.jobsnow.co.uk

Business for Sale

Established Business Opportunity

Gardening business for sale

- Annual turnover of £35,000
- Established 8 years
- Database of 100+ customers
- Covering South Cambs area
- Optional inclusion of equipment and vehicle

Please call Ron Lowe on 07835 218294 (daytime) or 01223 832214 (evenings) for further information

SITUATIONS VACANT

ElyNews Classifieds
Call us on 01223 434 343 to advertise

Building Trade

Site Carpenters Required

For contracts in Beds, Bucks, Cambs, Herts & Northants.

Long term work for roofing joisting, 1ST & 2ND fixing, finals & kitchen fitting.

Must have trade specific CSCS Card, own transport & 110v tools.

Please ring in first instance to 01480 216787 between the hours of 7.30am & 5.30pm MON to FRI or e-mail **pjacarpentry@btconnect.com**

Site Carpentry Apprentices also required

For company based at Wyboston, working in areas above.

2 year course to gain NVQ level 2 in Carpentry & Joinery.

Own vehicle and current licence preferred but not essential.

Contact leetodd@btconnect.com or phone 01480 216787

GENERAL Builder, full or part-time. Call Camlets.co.uk: 01223 365077 or 07789 913876.

BRICKLAYER'S Labourers required. Cambridge area. Tel: 07793 068340

Part Time - Temporary

Cambridge Newsdirect

PART TIME DELIVERY PERSON REQUIRED

We require adults to help maintain our News Direct home delivery service of the Cambridge News in Cambridge and the surrounding areas. You will be delivering newspapers door to door to a varying number of rounds each day.

Hours will alter depending on the amount of rounds available, but they will be approximately 10.30am to 4pm (Monday to Friday) and 10am to 2pm on Saturday.

You will need a reliable vehicle for which a mileage allowance will be paid.

For further information please call Sue Marsh on 01223 434395

TROJAN is a fast growing cleaning company offering high quality audited cleaning services. We require evening staff in Bottisham and Ely. Experience preferred, references essential, good rates of pay and possible progression. Telephone: 01353 724559 or email abi@trojan-services.co.uk

PART-TIME Cleaner required, Fulbourn, Mon-Fri, 9-11am. Please call: 01223 834493 (ref BEL).

CLEANERS/ Bedmakers required for July/ August, Cambridge, days/ hours varied. Good rates. Call 01223 834493 ref STU.

EVENING Cleaner, Sawston, Mon-Fri, 10 hrs/wk. Please call: 01223 834493 Ref WHD.

Education

Millfield Primary School
Littleport, Ely

Teaching Assistant

Level L2 post in a Reception Class to include lunchtime supervision commencing September 2013

This is a permanent position of 26hrs 15 mins per week.

This is an exciting opportunity to join a team of dedicated school staff and be part of an outstanding Early Years Team.

If you would like more details, an application pack and/or to arrange a visit to the school, please contact Mrs Deborah Hannaford (Headteacher) or Mrs Jacqui Nyiri (Office Manager) 01353 861612 or finance@millfield.cambs.sch.uk

Closing date for applications: Wednesday July 3rd 2013
Interviews: Monday July 8th 2013

The Governing body is committed to safeguarding and promoting the welfare of children and young people and expects all staff and volunteers to share this commitment.

Cambridge International School

Director of Studies

We are looking to appoint an experienced teacher to the newly created position of Director of Studies at our friendly, vibrant school in Cambridge. This is a management post and involves working across our infant, junior and senior departments.

The post will require the close monitoring of the academic performance of every child in the school.

The successful applicant will be able to liaise effectively with class teachers and ideally will have experience of tracking pupil progress.

You will also be required to take on the coordination of our Gifted and Talented Programme across the school.

You will be responsible for working with department heads to ensure a balanced and broad curriculum for students from the age of 3 to 16.

Start date flexible for the right person.

You will be based on two sites: at Cherry Hinton Hall and at the Temple, Abington.

Please email with a covering letter and CV to the Principal, Harriet Sturdy at principal@abelards.com.

QUALIFIED TEACHERS wanted for home tuition in friendly homes. Evenings. Weekends. www.tutormykids.co.uk

Care Staff

GIVE US A BREAK!

CROSS ROADS CARE Cambridgeshire

Have you got the ideas and skills to make a difference?

Team Leader, Children and Young People's Service
To develop and expand our existing group support services for children and young people with disabilities and deliver innovative groups across Cambridgeshire. Competitive salary.

Group Leader, Young Carers Service
To lead groups for young carers of all ages. Includes some weekend working. Competitive hourly rate.
Closing date 23rd June. Interviews w/c 24th June.

Business Support Assistant
We are also recruiting for the above role. Details can be found on our website.
Closing date 28th June. Interview date 9th July.

For more information and to apply email recruitment@crossroadscarecambridgeshire.org.uk, visit www.crossroadscarecambridgeshire.org.uk or call 01480 499044.
Vacancies subject to DBS check.

carerstrust a Network Partner

CARERS

With minimum qualification NVQ 3

Required to work part-time for man with tracheostomy and long-term disabilities.

Please apply in writing with CV to: Mrs G Hamlett at 23 Wordsworth Grove Cambridge CB3 9HH

Or Email: genevieve.hamlett@googlemail.com

Turn those unwanted items into CASH! ElyNews Classifieds
email advertising@cambridge-news.co.uk

living

Our 12-page lifestyle magazine – every weekend in the Cambridge News

It's so easy to find your perfect property in...
PROPERTY NEWS

Powered by Zoopla.co.uk

Hotel & Catering

Chef

(Permanent, Full Time 40 hours +)

Very busy riverside pub, looking for an experienced Chef to work in our kitchen team. You must be looking for a challenge in our incredibly busy kitchen and be good all-rounder with knowledge of most sections, particularly Char-grill. An eye for detail and a love for working with food essential. You will be committed to working in a team but, have common sense to work under your own initiative. Ability to work under pressure and deliver quality food every time is essential.
Position available immediately.

Contacts, Matty (General Manager), Gareth (Head Chef)
The Cutter Inn, Ely
info@thecutterinn.co.uk
01353 662713

Full-time experienced Sous Chef

Required at the Centennial Hotel, Cambridge.

Split-shifts.

Tel Simon **07711 433515** or e-mail reception@centennialhotel.co.uk with CV.

ElyNews Classifieds
Call us on 01223 434 343

Puzzle Challenge

Test yourself with four pages of head-scratchers – every Wednesday in the Cambridge News

General Vacancies

Soham Village College

Teaching Assistants

Temporary 6 month fixed term posts required from September 2013

salary range £10,386 to £12,162
8.30am to 3.00pm term time only

e-mail address: recruitment@soham-college.org.uk

Our support to students with Special Educational Needs is very effective. If you respect teenagers, are hardworking, skilled at dealing with young people, flexible and really care about making a positive difference to our students' experience at school, we would like to hear from you.

This is a rewarding job supporting teachers in a well-resourced school with a good local reputation.

For further information and details of this post, please visit the College website www.sohamvc.org.
Alternatively, please contact Gemma Satchell, HR Coordinator at recruitment@soham-college.org.uk.

Closing date for applications is **midday, Monday 8 July 2013**
Interviews will be held on **Monday 15 July 2013**

Staploe Education Trust is committed to safeguarding and promoting the welfare of children and young people and expects all staff and volunteers to share this commitment. The successful candidate will be subject to an enhanced DBS disclosure, and medical checks.

Sand Street, Soham, Ely, CB7 5AA
Specialist Technology & Languages College
11-16 Mixed Comprehensive with 1350 students

General Vacancies

King's Ely is a thriving independent school with around 1000 pupils aged 3 – 18. Nearly 250 over the age of 8 are boarders.

We have the following vacancies

Secretary
(Monday – Friday 8am – 4.30pm, term time + 10 days)

Science Technician
(30 hrs per week term time only)

Health Care Assistant
(Monday – Friday 9am – 5pm, term time + 8 weeks)

These positions offer a competitive salary, contributory pension scheme, and a friendly working environment.

Further details and an application form are available on the school website www.kingsely.org or contact the Personnel Co-ordinator VickyBurford@kingsely.org

Closing date for applications is 1st July. Interviews will be held shortly afterwards.

King's Ely
Cambridgeshire
CB7 4DB
Tel. 01353 660700

King's Ely is committed to safeguarding and promoting the welfare of children, and applicants must be willing to undergo child protection screening appropriate to the post, including checks with past employers and the Disclosure & Barring Service.

HMC/SHMIS/IAPS/CSA
The King's School Ely is registered as a charity. Scheme reference no. 802427
A Company Limited by Guarantee: Registered in England no. 2440509

The Stephen Perse Foundation is an ambitious, innovative, forward thinking independent day school based in Cambridge for pupils aged 3 -18.

stephen perse foundation

School Nurse Band 6 Point 21-24
18 hours per week, term time only

A vacancy has arisen for a part time School Nurse to work within our school nursing service. The applicant will be required to work independently as part of a team to support the medical and pastoral care of students within the Foundation. Ideally, you will have experience and developed skills in assessing the healthcare needs of young people and be able to provide appropriate care, treatment and support. Recent experience working with young people would be an advantage.

Hours: 8.15am to 4.15pm Thursday and Friday with an additional 3 hours on a Wednesday – actual times to be agreed.

Further details and an application form may be downloaded via our website **www.stephenperse.com/recruitment** or from this QR Code or phone 01223 454750

Closing date for applications is noon on Tuesday 25th June 2013

The School is a registered charity

The Stephen Perse Foundation is committed to safeguarding and promoting the welfare of children and applicants must be willing to undergo child protection screening appropriate to the post, including checks with past employers and the Disclosure and Barring Service.

CHRIST'S COLLEGE
Cambridge

FULL TIME BOATHOUSE MANAGER

Christ's College wishes to appoint an experienced and enthusiastic Boathouse Manager to lead the future development of rowing at the college. The primary responsibilities are the management and coaching of the Club, as Head of Rowing, and the management and maintenance of both the Club's equipment and the Boathouse. The Club is a thriving 1st Divison club with a strong coaching team. More information about the club can be found at: www.christsbc.co.uk

Applicants must be experienced both in coaching at Novice level and upwards and in the rigging and maintenance of plastic and wooden boats; experience of rowing on The Cam would be an advantage but is not essential. A full driving licence is essential.

The closing date for all applications is Friday 28 June 2013. It is anticipated that shortlisted candidates will be called for interview during the week 8 – 12 July 2013.

Application forms and a full job description are available on request from the Domestic Bursar's Assistant, Christ's College, Cambridge CB2 3BU (telephone 01223 334904), by email agb43@cam.ac.uk or from the College website at http://www.christs.cam.ac.uk/college-life/vacancies

Christ's College is an equal opportunities employer
All applications will be handled in accordance with the Data Protection Act.

Printing Sales Opportunities

Firmly established, Reflex Litho is a progressive printing company targeting an increase in its market share. In order to achieve this we wish to increase our sales force of "hands on", enthusiastic executives currently offering an increasing variety of traditional and digital services to our existing U.K. and overseas clients.

Having created a successful environment we are confident of being able to offer the right candidates an exciting opportunity to thrive in our company. Should you be an existing Printing Sales Executive or an ambitious Estimator, then we would really like to hear from you.

For interested applicants whose forte is the digital platform, then we have something that will be of interest to you too.

Please apply in writing with your C.V. to: The Managing Director, Reflex Litho Ltd, St Helens Way, Thetford, IP24 1HG or by email to recruitment@reflex-litho.co.uk

CATALOGUE Distributors wanted. Earn £50-£500 p/w. Tel: 01223 852944. www.changeyourfuture2day.com

Morning & Evening Cleaning Shifts available in Ely & Witchford areas.
Varying start times.
Contact
01353 665151

INFORMATION OFFICER £18k pa, Cambridge charity. Deadline 1 July 2013. See: www.cambscf.org.uk

General Vacancies

The Harbour School
Station Road, Wilburton, Ely, Cambs CB6 3RR

Residential Child Care Officer
Required for September 2013

Grade: RCCO 1/3 pt 16-19 (£16,440 - £17,802) commensurate with experience and qualifications

Hours: Total hours 42 per week - Term time plus training days. (39 weeks)
Additional sleeping-in duties are available following appointment.

Responsible to: Head of Extended Services

The Harbour school welcomes applications from enthusiastic people who wish to work with a committed staff team in a rewarding residential setting.

You will be part of a duty team offering support, structure and nurturing to pupils who board at the school and also those who attend our extended day provision

The key to your success in this role will be excellent team working and communication skills. You will have the ability to build open and productive relationships with our pupils combined with the skills to successfully work and support pupils in both group and individual activities.

You will be required to contribute towards the compilation of care and placement plan as well as preparing reports and attending meetings when required.

NVQ3 Children and Young People is desirable but not essential.

Visits to our residential setting are most welcome and there is an opportunity to have an informal tour. Please contact Karen or Syra on 01353 740229 ext 133 to arrange this.

For an application form and an information pack contact the School Office on 01353 740229 or email office@harbour.cambs.sch.uk

Closing date for application is 5pm Friday 5th July with interviews taking place on Wednesday 10th July.

The Harbour School is committed to safeguarding and promoting the welfare of children and young people and expects all staff and volunteers to share this commitment. All appointments will be subject to satisfactory references and an enhanced DBS disclosure.

Local support for people with learning disabilities

Service Manager
35 Hours per week

Based in Milton, Cambridge
Starting Salary £24,360 per annum
(Salary range £24,360-£27,405)

Do you have the necessary leadership skills to help us deliver our high quality services for people with learning disabilities? If so, we would like to hear from you.

If you have a minimum of a Diploma Level 3 or a NVQ3 in Health and Social Care plus five years' experience of supporting people with learning disabilities then why not apply for this exciting management opportunity.

You will need to have a clear vision of how a service should be structured and the skills to lead a staff team to deliver a service which values individuals and responds to individual need.

The successful applicant will be required to participate in the On-Call Rota, which attracts an additional payment.

If you would like to have an informal discussion about the role, please contact Makhala Patman, Care Services Manager on tel. 01223 441157. For a job pack and Application Form visit our website **www.cambridgeshiremencap.co.uk** or contact **Sue Fovargue on 01223 883130** or email **sue@cambridgeshiremencap.co.uk**

Closing Date: 3 July 2013
Interviews will be held on 11 and 12 July 2013

Cambridgeshire Mencap is an Equal Opportunities employer and welcomes applications from all sectors of the community. Successful candidates will be subject to Disclosure and Barring Service checks prior to appointment.

Cambridgeshire Mencap, Edmund House, 9 Church Lane, Fulbourn, Cambridge CB21 5EP
(Registered Charity No.1030968).

The Stephen Perse Foundation is an ambitious, innovative, forward thinking independent day school based in Cambridge for pupils aged 3 -18.

stephen perse foundation

Digital Education Officer
18 hours per week, term time only

We are seeking an individual to establish and maintain a digital learning gateway to support the learning of our students.

The successful candidate will have a sound understanding of web-based learning, including the use of virtual learning environments and knowledge of web-based technologies and their use in Schools

The Foundation is embracing the challenges presented by the ever changing digital world in which we now live and from September 2013 all students in Year 7 to U6 will have iPads

Further details and an application form may be downloaded via our website **www.stephenperse.com/recruitment** or from this QR Code or phone 01223 454750

Closing date for applications is noon on Tuesday 25th June 2013

The School is a registered charity

The Stephen Perse Foundation is committed to safeguarding and promoting the welfare of children and applicants must be willing to undergo child protection screening appropriate to the post, including checks with past employers and the Disclosure and Barring Service.

WASTE MANAGEMENT operatives & Labourer's required locally call Karen 01480 386136

BARBER Required for Lui's Barbershop, Cambridge. Part-time, 3 days a week. Employed basis. Experience essential. Tel: 07968 754274.

COURIERS are you fed up with low rates? Join the growing number of successful ex-couriers now enjoying their self-employed business with Index Books earning £25-35k PA, simply by leaving books and gifts in workplaces. Call Claire on 0845 604 1750 www.indexbooksgroup.com

ElyNews Classifieds
Call us on 01223 434 343

Van Sales Drivers Required

Growing food company seeks full-time people for new branch in Cambridgeshire.
No experience necessary, Full training given
Clean driving licence
and smart appearance essential.
Please call Mr Brown 01529 300069
Immediate start

Trainee Salesperson

Due to continued growth, Golding of Newmarket is looking for a Trainee Salesperson. If you are interested in a career within the menswear trade, have an interest in fashion and enjoy dealing with the general public we would like to speak to you. This is a full time position 5 days per week.

Please apply with CV and handwritten covering letter to: David Hopper, 67 High Street, Newmarket, CB8 8HA.

Closing date Friday 5th July.

Earthco Ltd

Test Lab Assistant

Due to the continuing increase in electrical testing of equipment on behalf of the electrical utilities within the United Kingdom we are looking to offer a position of test lab assistant at our Ely premises.

Duties:

You will join our small team of staff inspecting and testing various types of equipment that are used by the electricity companies on a daily basis.

There may be a requirement of working away from time to time as we travel all over the country.

All training will be carried out at our premises in Ely.

Hours of work: Mon-Fri 9.00 to 16.30 (35 hours per week).

Starting salary: £14,560 per annum (paid monthly).

Salary will be reviewed after a six month probation period for the successful applicant.

For further information and a application form please contact Rebecca on 01353 665311 or by email to:
rebecca.jackson@earthcoltd.co.uk

Closing date for applications: 28th June

CORKERS CRISPS

Van Sales and delivery driver wanted

Enthusiastic hard working individual to take over and build existing routes.

Hourly pay plus unlimited commission.

OTE £30-35k

Tel 01353 699000 opt 1

It's so easy to find your perfect property in...

PROPERTY NEWS

Powered by Zoopla.co.uk

Papworth Trust
equality choice independence

You can help us GROW

Papworth Trust takes a pan-disability approach and works with over 20,000 people every year in the UK by providing a wide range of services covering employment, vocational rehabilitation, housing and community support.

We are currently looking to recruit to the following vacancy based at Papworth Everard.

Corporate Partnership Fundraiser
£31,311 - £34,911.60 p.a. - Ref: PAP/729
37.5 hrs per week, Mon - Fri (Flexi-time)
Home Based, Permanent

Papworth Trust is looking for a Corporate Partnership Fundraiser to secure new corporate partnerships across Cambridgeshire and the surrounding counties and develop relationships with current partners in order to maximise all opportunities for income and long term support. This role is home based but with regular visits to our head office located in Papworth Everard near Cambridge.

As a Corporate Partnership Fundraiser you will be managing a pipeline of potential prospects for corporate partnerships. You will also be involved in developing creative and commercial ideas to engage with companies. Furthermore you will be required to pitch for new corporate partnerships and have experience in doing so.

To deliver this role you will have a track record in success in growing income from corporate partners. You will have experience either in sales or marketing or a similar role within a third sector organisation. You must have excellent communication and relationship building skills and have access to a car.

Closing date: 28/06/2013 **Interview date: 05/07/2013**

To apply for this role please download an application pack from our website: www.papworth.org.uk/jobs.php
Alternatively email recruitment@papworth.org.uk

In return for your commitment and hard work you will be rewarded with a competitive salary.

Papworth Trust is an equal opportunities employer.
Charity Number: 211234

www.papworth.org.uk INVESTORS IN PEOPLE

---

www.jobsnow.co.uk

---

12 PROPERTY

13 PUBLIC NOTICES

Personal Services

Couple Offer Massage
with a difference

Antonio & Angie

07871 988 505

In and outcalls available

Accommodation to Let

ELY mobile home to let, nice, quiet site. No Pets. No DSS. Launderette on site. Tel: 07719 979118 for details.

SINGLE ROOM off Histon Road. £95pw. Tel: 07958 964871.

ROOM AND FLATS to let. £430-800pcm. Camlets Tel: 01223 365077 or 07789 913876.

Property Wanted

CAMBRIDGE PROPERTY Buyers

PROPERTY BOUGHT - FAST

ANY SITUATION, EVEN NEGATIVE EQUITY,

WE CAN HELP YOU.

ASK ABOUT OUR PAY MARKET PRICE SCHEME!

LOCAL. ETHICAL. CONFIDENTIAL

CALL MARC
01223 793999

Public Notices

Place your GVOL or Licensing application here for £67.50 +VAT.

Please call Ruth on 01223 434343 for details.

Blue Escorts

Professional Visiting Agency

Est 2005

07986 251949

TRADITIONAL Chinese massage. Open 7 days. Appointments Only. Newmarket. Tel: 07766 351512.

CAMBRIDGE Sweet massage, sensual & relaxing, 7 days by appointment. 07778687755.

A11 HEAVENLY Mon - Sat, 9am - 7pm, 07722 023406 (Barton Mills)

MONICA Escort to visit you, 07914 608231.

Escort Zara to visit you, 07914608219.

ElyNews Classifieds
Call our team on 01223 434 343

WESLEY COE (CAMBRIDGE) LTD
GAS LANE
ELY
CAMBS
CB7 4GH

QA/QC Engineer

Medical Device manufacturer in Ely requires an experienced QA/QC Engineer to complement their existing team. The ability to read Engineering drawing, carry out mechanical Inspection, generation of product procedures, Device records, and general QA/RA administration, are all key requirements. Working knowledge of ISO 13485/ ISO 19001 would be advantageous.

This role would suit 30 hour week, and initially would be a rolling contract, with a view to permanent contract for the right person.

Initial application by email/post; Debbie Walkley, PA to the CEO Debbie@wesleycoe.com

---

Veterinary Technician Team Leader

Rossdales Equine Diagnostic Centre requires a highly motivated person with experience in an equine veterinary practice and proven team-leading skills.

Please visit www.rossdales.com for a job description and details of how to apply.

The Active Learning Trust

Chesterton Primary School
Green End Road,
Cambridge

The Active Learning Trust is opening Chesterton Primary School, a new school in East Chesterton, Cambridge. Alongside our new Head Teacher and Early Years Leader we are looking at developing the team further.

HLTA (Level 3/4)

Are you are an outstanding, inspiring and dynamic primary practitioner?

Would you like to take the next step in your career and play a key role in a dynamic and progressive school?

The Active Learning Trust is opening Chesterton Primary School, a new school in East Chesterton, Cambridge. By September 2013, we will have built a brand new state of the art Foundation Stage unit. We need an outstanding HLTA to support the development of our Foundation Stage provision within the new school.

The Trust is looking for someone who:

Is an enthusiastic and driven Early Years Practitioner

Can play a key role in the support of and leading learning

Has high expectations in all areas of children's learning and behaviour

Can lead and support innovation and originality in creating stimulating learning opportunities

Can work effectively with parents to provide the very best support for all of our children

Is able to encourage the children to develop a lifelong passion for learning.

We offer a committed, supportive and fully engaged local governing body and academy sponsor. This is an exciting and innovative opportunity for a forward thinking HLTA to make a real difference and be involved in the development of the school from the outset.

Business Administrator (Circa 25k)

This new role will provide the essential support in Chesterton Primary School as well as supporting the work of the Trust more generally. The successful candidate will have to be able to combine excellent communication skills to help build the links with the parents and wider community of the school as well as excellent IT skills to make best use of the systems available to the school and the Trust. We also expect the Business Administrator to help the school and the Trust to build new effective systems to support our work, so the successful candidate will be someone who can show initiative and the ability to "think outside the box"

Site Supervisor (Circa 15-18k)

As a new school, Chesterton Primary School wishes to appoint a site supervisor that can both provide a safe and healthy environment for the pupils, staff and visitors to the school as well as being able to use IT systems to make the best use of their time in school. The successful candidate will be one who can be flexible in the way they work – as the school grows over the years, then the role will need to change with that growth to meet the needs of the school. As a key member of the team at Chesterton Primary School, the successful candidate will be someone who can take responsibility for getting things done to ensure that the staff in the school can maximise their time on working with the pupils in the school.

Please contact Head of HR Jan Steel – Jan.Steel@activelearningtrust.org for further details and download an application pack from www.activelearningtrust.org click on 'work with us'.
Closing date of 3 July 2013.

JobsNOW Help Centre

www.jobsnow.co.uk

Information provided on these pages is intended for general information purposes only and does not constitute legal or other professional advice.

Your CV

When you send your CV off to a potential employer, remember that you won't be the only one. Hundreds of other people could be applying for the job as well.

So what are you going to do to make you stand out from the crowd? Why should an employer take a chance on you instead of someone else?

Your CV is your first real chance to sell yourself to a potential employer. Most employers will scan through a CV in about 30 seconds so you need to grab their attention from the start - and make them want to invite you for an interview.

There are five main areas to consider when writing your CV:

• Make sure your CV looks the part. Your CV should look clean and tidy - don't scrawl it out on a piece of A4 paper. If you haven't got access to a PC or printer, ask a friend or use your local library. Use a good quality paper and steer clear of fancy borders and front covers.

• Watch out for silly spelling and grammar mistakes. They make you look lazy and show employers that you don't really care. It's not difficult to do a spell check on your PC and if you're really stuck then don't just guess, reach for a dictionary. Get a friend to read through your CV for you - a second opinion is always useful.

• Make sure your CV is well organised. When you list your previous jobs, make sure the dates are correct and try not to leave any gaps. If you took time out to go travelling then say so - employers won't mark you down just because you've tried something new.

• Don't waffle. Remember that employers don't have time to read every word of your CV. Long paragraphs and sentences put people off, so try bullet-points to break up text. Make sure your CV is no longer than two pages long - employers don't want your life history, they just want to see that you've got what it takes to do the job.

• Don't list any failures. Employers have enough trouble finding someone who is right for the job - they don't need help finding reasons not to employ you. If you have to include a mistake from your past, make sure you show the employer that you learnt something from the experience.

Keep it simple

Personal details

Start off with your full name, address, home and mobile phone numbers and email address . If you are offered an interview, the employer will want to get hold of you so give him as many options as possible.

Summary/professional profile

This is the No1 area for selling yourself. Set out your main skills and personal qualities but keep it interesting and tight - one paragraph should do to cover everything.

Education and qualifications

List your qualifications and education history, with the most recent first. You don't need to list the grades for each exam you have passed unless they were exceptional results - simply listing the number and type of exams you've passed is fine. Also, list any relevant professional organisations you belong to and training courses you have been on.

Work experience

Start with your most recent position and work backwards, giving addresses along with start and finish dates. Set out your main responsibilities, duties and most importantly achievements, along with any skills you picked up or improvements you made while you were there. This is a really important section in your CV so make it count - but don't waffle.

If you have not had a full-time job before, detail any part-time jobs you may have held or any placement you have been on.

Other skills

Set out any computer skills you may have and the software you are most familiar with. Can you type, do shorthand or speak a foreign language fluently? If you have a driving licence, let the employer know. If it's clean, tell them.

Interests & hobbies

Briefly list what you get up to in your spare time. Put down any positions you hold in clubs or associations, along with any responsibilities and achievements.

References

Make sure you have at least two people (including one from your previous or current job) who will tell an employer what a thoroughly nice person you are and what a potential asset to the company you would be.

If you want to list them now make sure you include their name, job title, postal & e-mail address and contact phone numbers. Alternatively, just put "Available on request" so the employer knows to follow up references at a later date.

Add a covering letter

The main aim of a covering letter is to encourage an employer to give you a chance. You want them to read your CV, so sell it to them. You should always enclose a covering letter when applying for a job - most employers won't consider you unless you do.

A covering letter should let the employer know why you are interested in the job and why you think you can do it.

The hints and tips below should point you in the right direction:

• Keep it simple. A covering letter should be short and to the point - no more than six paragraphs.

• Mention the job. If you are replying to an advert, mention what the job is and where you saw it. The company may be advertising for other positions and it may not be clear which job you are applying for.

• Sell yourself. Explain why you are the perfect candidate for the job. Show off your strengths and experience. Refer to your CV - if it goes missing then at least an employer will know that you've sent it.

• Check it for mistakes. A silly spelling mistake in a covering letter is likely to cost you your chance of getting an interview. Also, make sure it is addressed to the right person in the right department.

A covering letter can be just as important as a CV in getting you an interview. It's your first point of contact with your potential employer - so make it count.

ely-news.co.uk

Ely News Sport

Get **involved**
Like us on **Facebook** /elyweeklynews
Follow us on **Twitter** @jordanday247
print | online | mobile

> Cricket

Nury's runs in vain

City of Ely fall just short in close match

CITY of Ely were unable to get the 13 runs they required off the final over as they lost at home to Cottenham in the Mr Cricket CCA Senior League, Division Two.

Cottenham bowler Tom Colquhoun kept his composure as he conceded only six runs from the last six deliveries of a hard-fought encounter.

It meant Ely closed on 231 for 8 after opener Sifaifual Nury had cracked a rapid 86 to keep them up with the required rate, while Andy Buck (28) and Rob Finch (27) ensured a tight finish.

Earlier in the day, Duncan Fraser took 4 for 40 when Cottenham, for whom Nick Davies hit an unbeaten 116 and shared a 91-run stand with Guy Musson (38), posted 237 for 7.

There was also bad news for Chatteris in Division One as they suffered an eight-wicket defeat to leaders Kimbolton & Catworth.

Kurt Cunningham made 47 and captain Ant Palmer got 15 in a 50-run first-wicket stand, but there was little else after that and they were removed for 111.

And the table-toppers were never in trouble in reply and they reached 112 for 2 in 28 overs. Mark Leach picked up 2 for 39.

There was no luck either for Chatteris II as they went down by four wickets against Cambridge Granta III in Junior League, Division 2N.

Openers Stuart Porter and Malc Perry hit 40 and 28 respectively, and there were also contributions from skipper Paul Foster (25) and Harry Matthews (20) in their 145 all out.

Danny Lynch, playing in his first season of adult cricket, bowled well and claimed 4 for 34, but Granta made 147 for 6 in 32 overs.

In 1A, Witcham were skittled out for 50 as they lost to Needingworth by 95 runs.

Ian Housden had claimed 4 for 30 and Angus Pate took 2 for 19 when their opponents made 145 for 7 earlier in the day, with that tally proving to be more than enough.

■ Ely under-11s returned to winning ways in style with an impressive victory at Lode. Put in to bat, Ely got the score rolling from the first delivery and some fine shots and good running between the wickets took the visitors to 307 for 1.

The total was always going to be difficult for the hosts and they fell short of their target but some grit and determination from their batsmen carried them to 220 for 7.

■ King's Ely cricketers became county champions after beating rivals Kimbolton in the under-15 20/20 County Cup final.

Batting first, King's scored 113 for 7 and then restricted the opposition to 87 for 9 to seal victory.

The win puts the team through to the national finals later this month.

Celebration: The King's School Ely under-15 team after winning the 20/20 County Cup final. CP

Martin an ace

■ GOLF: James Martin's golfing prowess has won him an impressive prize.

The 34-year-old Ely-based player scored a hole-in-one on the par three 15th at his Cambridge Meridian club, and was rewarded with membership of the exclusive BOSS Watches H1 Club and a specially-commissioned, commemorative timepiece.

The company is rewarding golfers whose club uses HowDidiDo – a web-based social network for golfers – and anybody playing in official club competitions with an exclusive watch for every hole-in-one recorded during a club compeition between April 15 and October 31.

■ Littleport Rotary Club held a Charity Golf day in Cromer. Stableford rules were used and the winning team was David Woods, David Rham, Colin Every and Tony Orsi.

A total of £1,746 was raised and will be donated to the East Anglian Air Ambulance and other Rotary charities.

Chloe is golden girl

■ SWIMMING: King's Ely pupil Chloe Richardson swept the board with gold medals at the March Marlins Swimming ClubChampionships, winning all five of her races.

The 13-year-old (pictured) finished first in the 50m breaststroke, 50m butterfly, 100m individual medley, 50m backstroke and 50m freestyle.

Richardson's housemistress Sharon Jackson said: "We're so proud of Chloe and her astonishing achievement."

Published and printed by the proprietors, Cambridge Newspapers, a division of Local World Ltd. Registered office in England No. 08290481, PO Box 101777, 50 St George Street, Leicester, LE1 8ED. Telephone 01223 434434; Fax (Editorial) 434415; Fax (Advertising) 434222. Registered as a Newspaper with the Post Office

Ely Weekly News 25
9 771476 870015

NOW OPEN
RANGERS CHICKEN
CHICKEN • BURGER • RIBS
TAKEAWAY
OPENING HOURS
MON - THU 11.30 AM - 11.00 PM
FRI - SAT 11.30 AM - TILL LATE
SUN & BANK HOLIDAYS 12.30 PM - 10.00PM
Open 7 Days a Week
All our food are prepared using only the finest freshest products
01353 66 38 16
3 Forehill, ELY CB7 4AA

GEM
Local Independent Family Business
TYRES
BATTERIES
ALIGNMENT
EXHAUSTS
BALANCING
PUNCTURES
BRAKES
CLUTCHES
TIMING BELTS
SERVICING
SUSPENSION
STEERING
PARTS
FREE TYRE SAFETY CHECK
MOT Preparation & Arrangement
01353 665094
www.gemtyres.com
137 Lynn Road, Ely CB6 1DG

Golf Coaching at 'ON PAR' GOLF COURSE
Following the recent appointment of our fully Qualified PGA golf Professional, Phil Rains, On Par are pleased to offer coaching to everyone
ROLL UP COACHING SESSIONS (JUST TURN UP)
• Juniors (u-16) Mon (6-7pm), Sat (10 – 11am)
• Ladies only Tuesday (7-8pm)
• Men only Wednesday (7-8pm)
• £9 per person (inc range balls), equipment can be provided
• (Held weekly except bank holidays)
Please contact us for prices or go to our website www.elydrivingrange.co.uk
Various packages available, individual, group, playing lessons etc
Why not send us your email address to Onpar1999@aol.com and we can keep you updated on all our special offers
ON PAR GOLF CLUB
Downham Road, Ely, CB6 2SN
www.elydrivingrange.co.uk